

芜湖华衍水务有限公司
2023 年度供水可靠性评价报告

上海城市水资源开发利用国家工程中心有限公司

二〇二四年三月



目 录

一、基本情况简介	1
1.1 背景	1
1.2 企业基本情况	1
二、方法论及计算规则	2
2.1 指标体系及权重分配	2
2.1 指标体系及权重分配	2
2.1 指标计算规则	3
2.2.1 基本指标计算规则	3
2.2.2 修正指标计算规则	6
2.2.3 供水可靠率计算规则	8
三、用户统计单位	10
四、指标计算过程	11
4.1 基本停水参数确定	11
4.2 基本指标计算	11
4.3 修正指标计算	15
4.4 供水可靠率计算	15
五、评价结果及公示	16
六、停水事件分析	17
附录 华衍水务停水清单	20
附表 1 计划停水	20
附表 2 抢修停水	27
附录 B 芜湖华衍水务有限公司 2023 年度供水可靠性评价专家评审意见	131

一、基本情况简介

1.1 背景

为贯彻执行《安徽省创建一流营商环境工作领导小组关于印发创优营商环境对标提升举措（2024 版）》，确保芜湖市供水系统的可靠性，提升芜湖市供水可靠性管控能力，不断优化供水服务水平，根据《芜湖市供水可靠性管制实施方案（试行）》的要求，开展 2023 年度的芜湖华衍水务有限公司供水范围内的供水可靠性评价工作。评价周期为 2023 年 1 月 1 日~2023 年 12 月 31 日。

1.2 企业基本情况

芜湖华衍水务有限公司（以下简称“芜湖华衍”）是一个有着 85 年历史的老供水企业。2005 年企业改制，由香港中华煤气（占股 75%）与芜湖市建投（占股 25%）共同投资设立。截止目前，芜湖华衍先后投入了 20 亿元，完成了杨家门水厂二期扩建工程、利民路水厂二期工程、三山水厂工程、备用水源工程、健康路水厂引水工程项目以及管网改造和新建工程等项目。

当前，芜湖华衍下辖四座制水厂（杨家门水厂 35 万吨/日、利民路水厂 15 万吨/日、三山水厂 15 万吨/日、健康路水厂 10 万吨/日）、五个供水所（鸠江供水所、镜湖供水所、弋江供水所、城东供水所、三山供水所）、一个泵站管理所、一个工程公司。供水能力 75 万吨/日，主要承担着向芜湖市江南片及湾沚区、繁昌区和南陵沿线等部分区域的供水任务。

2023 年，芜湖华衍供水量 23582 万立方米，同比上升 2%；售水量为 19660 万立方米，同比上升 5.5%；新增管网（DN75mm 以上）55 公里，同比上升 2.6%，管网总长度为 2157 公里；全市用户约 42 万户（工业用户数约 2800 户）；最高日供水量为 72.4 万立方米。

二、方法论及计算规则

根据《芜湖市供水可靠性管制实施方案（试行）》，方案涉及的可靠性评价指标，分为基本指标和修正指标，其统计方法按照中国城镇供水排水协会发布的《城市供水系统用户端可靠性评价规程》(T/CUWA060-2023)执行。

《城市用户供水可靠性评价标准》是行业内首部基于客户感受维度建立的供水系统可靠性评价体系。该标准以考核表停水记录为基本评价对象，辅以二次供水、供水管网、水厂泵站和水源等环节中相关指标的修正，共计 16 项指标。

2.1 指标体系及权重分配

城市用户供水可靠性评价采用基本指标和修正指标评价相结合的方法，基本指标评价包括对用户端水表的停水记录（简称表端停水）、用户反馈和数据核验结果进行量化评价，修正指标考察二次供水、供水管网、水厂泵站和原水四个类别对于用户供水可靠性的影响，基本指标和修正指标的权重分别为 75%、25%。基本指标和修正指标的构成及权重分配见表 2-1、表 2-2。

2.1 指标体系及权重分配

城市用户供水可靠性评价采用基本指标和修正指标评价相结合的方法，基本指标评价包括对用户端水表的停水记录（简称表端停水）、用户反馈和数据核验结果进行量化评价，修正指标考察二次供水、供水管网、水厂泵站和原水四个类别对于用户供水可靠性的影响，基本指标和修正指标的权重分别为 75%、25%。基本指标和修正指标的构成及权重分配见表 2-1、表 2-2。

表 2-1 基本指标类别构成及权重

类别名称	类别权重	分项指标名称	分项指标权重
表端停水项	60%	用户平均计划停水时长 (WSR ₁)	15%
		用户平均抢修停水时长 (WSR ₂)	25%
		用户平均计划停水次数 (WSR ₃)	10%
		用户平均抢修停水次数 (WSR ₄)	15%
		平均每次计划停水用户数 (WSR ₅)	10%
		平均每次抢修停水用户数 (WSR ₆)	10%
		停水用户平均计划停水时长 (WSR ₇)	5%
		停水用户平均抢修停水时长 (WSR ₈)	10%
用户反馈项	30%	服务热线中的水质问题反映率 (CF ₁)	30%
		服务热线中的水压问题反映率 (CF ₂)	30%
		停水回访问卷所设问题的总评分 (CF ₃)	40%
数据核验项	10%	评价机构现场核验问卷所设问题的总评分 (DV ₁)	100%

表 2-2 修正指标类别构成

类别名称	类别权重	分项指标名称	分项指标权重
二次供水	25%	计划外平均二供设施清洗停水时长 (XZ ₁₁)	100%
供水管网	35%	政府等相关部门公布的管网水质合格率 (XZ ₂₁)	40%
		政府等相关部门公布的管网压力合格率 (XZ ₂₂)	60%
水厂泵站	20%	运行负荷率 (XZ ₃₁)	100%
原水	20%	原水保证率 (XZ ₄₁)	100%

2.1 指标计算规则

2.2.1 基本指标计算规则

基本指标的构成见表 2-1，各指标计算规则详述如下。

(1) 用户平均计划停水时长 (WSR₁)

在统计期间内，折合到每一用户的平均计划停水分钟数，单位为：分钟/户，计算公式如下：

$$WSR_1 = \frac{\sum(T_i \times N_i)}{NC}$$

式中：T_i—每次计划停水在剔除二次供水设施调蓄供水时长后的每户实际停水时长（分钟/户）；

N_i—每次计划停水用户数（户）；

NC—评价区域总用户数。

将上式结果转换为 0~100 分之之间的评分，计算公式为：

$$S_{WSR_1} = \left(1 - \frac{WSR_1}{T}\right) \times 100$$

式中：T—统计周期（分钟）。

(2) 用户平均抢修停水时长 (WSR₂)

在统计期间内，折合到每一用户的平均抢修停水分钟数，单位为：分钟/户，计算公式如下：

$$WSR_2 = \frac{\sum(T_2 \times N_2)}{NC}$$

式中：T₂—每次抢修停水在剔除二次供水设施调蓄供水时长后的每户实际停水时长（分钟/户）；

N₂—每次抢修停水用户数（户）；

将上式结果转换为 0~100 分之之间的评分，计算公式为：

$$S_WSR_2 = \left(1 - \frac{WSR_2}{T}\right) \times 100$$

(3) 用户平均计划停水次数 (WSR₃)

在统计期间内，用户平均计划实际停水次数，单位为：次/户，计算公式如下：

$$WSR_3 = \frac{\sum N_1}{NC}$$

将上式结果转换为 0~100 分之之间的评分，计算公式为：

$$S_WSR_3 = (1 - WSR_3) \times 100$$

(4) 用户平均抢修停水次数 (WSR₄)

在统计期间内，用户平均抢修实际停水次数，单位为：次/户，计算公式如下：

$$WSR_4 = \frac{\sum N_2}{NC}$$

将上式结果转换为 0~100 分之之间的评分，计算公式为：

$$S_WSR_4 = (1 - WSR_4) \times 100$$

(5) 平均每次计划停水用户数 (WSR₅)

在统计期间内，平均每次计划停水实际受影响的用户数，单位为：户/次，计算公式为：

$$WSR_5 = \frac{\sum N_1}{NS_1}$$

式中：NS₁—计划停水总次数（次）。

将上式结果转换为 0~100 分之之间的评分，计算公式为：

$$S_WSR_5 = \left(1 - \frac{WSR_5}{NC}\right) \times 100$$

(6) 平均每次抢修停水用户数 (WSR₆)

在统计期间内，平均每次抢修停水实际受影响的用户数，单位为：户/次，计算公式为：

$$WSR_6 = \frac{\sum N_2}{NS_2}$$

式中：NS2—抢修停水总次数（次）。

将上式结果转换为 0~100 分之间的评分，计算公式为：

$$S_WSR_6 = \left(1 - \frac{WSR_6}{NC}\right) \times 100$$

(7) 停水用户平均计划停水时长（WSR₇）

在统计期间内，用户平均计划停水分钟数，单位为：分钟/户，计算公式为：

$$WSR_7 = \frac{\sum(T_1 \times N_1)}{NT_1}$$

式中：NT₁—计划停水用户总数（户）。

将上式结果转换为 0~100 分之间的评分，计算公式为：

$$S_WSR_7 = \left(1 - \frac{WSR_7}{T}\right) \times 100$$

(8) 停水用户平均抢修停水时长（WSR₈）

在统计期间内，用户平均抢修停水分钟数，单位为：分钟/户，计算公式为：

$$WSR_8 = \frac{\sum(T_2 \times N_2)}{NT_2}$$

式中：NT₂—抢修停水用户总数（户）。

将上式结果转换为 0~100 分之间的评分，计算公式为：

$$S_WSR_8 = \left(1 - \frac{WSR_8}{T}\right) \times 100$$

(9) 服务热线中的水质问题反映率（CF₁）

在统计期间内，供水服务热线中关于水质问题的数量占总来电量的百分比，单位为：%，计算公式为：

$$CF_1 = \frac{R_1}{R} \times 100$$

式中：R₁—服务热线中有关水质问题生成的诉求工单数（件）；

R—服务热线总件数（件）。

将上式结果转换为 0~100 分之间的评分，计算公式为：

$$S_{CF_1} = \begin{cases} 100 & CF_1 \leq 1 \\ -25CF_1 + 125 & 1 < CF_1 < 5 \\ 0 & CF_1 \geq 5 \end{cases}$$

(10) 服务热线中的水压问题反映率 (CF₂)

在统计期间内, 供水服务热线中关于水压问题的数量占总来电量的百分比, 单位为: %, 计算公式为:

$$CF_2 = \frac{R_2}{R} \times 100$$

式中: R₂—服务热线中有关水压问题生成的诉求工单数 (件);

将上式结果转换为 0~100 分之间的评分, 计算公式为:

$$S_{CF_2} = \begin{cases} 100 & CF_2 \leq 10 \\ -10CF_2 + 200 & 10 < CF_2 < 20 \\ 0 & CF_2 \geq 20 \end{cases}$$

(11) 停水回访问卷所设问题的总评分 (CF₃)

针对停水用户定向发放回访问卷, 获取用户对于停水管理工作的满意度。根据问卷调查结果对得分进行计算。回访问卷格式可参考标准附录 D。

(12) 评价机构现场核验问卷所设问题的总评分 (DV₁)

评价机构在现场核验过程中, 针对供水企业的停水管理制度进行评价打分, 共分为审批流程、告知流程、操作反馈流程、汇总分析和监管流程五项, DV₁ 取最终总分。具体打分规则见标准 C3.1 节。

2.2.2 修正指标计算规则

基本指标的构成见表 2-2, 各指标计算规则详述如下。

(1) 计划外平均二供设施清洗停水时长 (XZ₁₁)

在统计期间内, 因水质出现问题进行的超出法定义务的二供设施清洗消毒作业所造成的平均停水时长, 单位为: 分钟/户, 计算公式如下:

$$XZ_{11} = \frac{\sum(T_3 \times N_3)}{NC}$$

式中: T₃—计划外水箱清洗造成的每户停水时长 (分钟/户, 若清洗时对用户不产生停水影响, 则不计入);

N₃—每次水箱清洗影响用户数 (户);

NC —总用户数（户）。

将上式结果转换为 0~100 分之间的评分，计算公式为：

$$S_{XZ_{11}} = \begin{cases} 100 & XZ_{11} = 0 \\ -12.5XZ_{11} + 100 & 0 < XZ_{11} < 8h \\ 0 & XZ_{11} \geq 8h \end{cases}$$

(2) 政府等相关部门公布的管网水质合格率 (XZ_{21})

在统计期间内，政府等相关部门委托专业水质检测机构出具的管网水质平均合格程度，单位为：%。

XZ_{21} 根据政府等相关部门公布的数据确定，将其转换为 0~100 间的得分，计算公式如下：

$$S_{XZ_{21}} = \begin{cases} 100 & XZ_{21} \geq 99 \\ 25XZ_{21} - 2375 & 95 \leq XZ_{21} < 99 \\ 0 & XZ_{21} < 95 \end{cases}$$

(3) 政府等相关部门公布的管网水压合格率 (XZ_{21})

在统计期间内，政府相关部门委托专业水压测试机构出具的管网压力平均合格程度，单位为：%。

XZ_{22} 根据政府等相关部门公布的数据确定，将其转换为 0~100 分之间的评分，计算公式如下：

$$S_{XZ_{22}} = \begin{cases} 100 & XZ_{22} \geq 99 \\ 25XZ_{22} - 2375 & 95 \leq XZ_{22} < 99 \\ 0 & XZ_{22} < 95 \end{cases}$$

(4) 运行负荷率 (XZ_{31})

在统计期间内，供水企业日均供水量与供水能力之和的比例，单位为：%，计算公式如下：

$$XZ_{31} = \frac{P_3}{P_4} \times 100$$

式中： P_3 —统计周期日均供水量 (m^3)；

P_4 —供水能力之和 (m^3)。

将上式结果转换为 0~100 分之间的评分，计算公式为：

$$S_{-XZ_{31}} = \begin{cases} 100 & XZ_{31} \leq 75 \\ -6.67XZ_{31} + 600 & 75 < XZ_{31} < 90 \\ 0 & XZ_{31} \geq 90 \end{cases}$$

(5) 原水保证率 (XZ₄₁)

河道型和湖库型饮用水水源地，年度供水保证率为年度来水量（包括调水水量，多水源为各水源来水量之和）与设计枯水年来水量的百分比；地下水型饮用水水源地，年度供水保证率为年度实际供水量与设计供水量的百分比。单位为：%，计算公式如下：

$$XZ_{41} = \frac{P_5}{P_6} \times 100$$

式中：P₅—年度来水量/年度实际供水量（m³）；

P₆—设计枯水年来水量/设计供水量（m³）。

将上式结果转换为 0~100 分之间的评分，计算公式为：

$$S_{-XZ_{41}} = \begin{cases} 100 & XZ_{41} \geq 95 \\ 0 & XZ_{41} < 95 \end{cases}$$

2.2.3 供水可靠率计算规则

根据《芜湖市供水可靠性管制实施方案（试行）》，供水可靠性评价采用供水可靠率（WSRI）作为奖惩标准。计算公式如下：

$$WSRI = \left(1 - \frac{\text{用户平均停水时长}}{\text{统计期间时长}}\right) \times 100\%$$

用户平均停水时长：用户平均计划停水时长（WSR₁）与用户平均抢修停水时长（WSR₂）之和。

用户平均停水次数：用户平均计划停水次数（WSR₃）与用户平均抢修停水次数（WSR₄）之和。

（一）统计期间时长按照评价期总时长计算。

（二）对于有二次加压供水设施的用户：每次计划/抢修停水时长=指供水管网停水时长-二供加压供水设施调蓄供水时长。

（三）停水中断时供水企业采取送水车保障居民正常生活的停水时长应按 50%系数进行折算。

以下供水中断情况不计入停水事件内：

- 1) 二次供水储水设施定期清洗造成供水中断；
- 2) 用户提出或用户的内部原因引起供水中断；
- 3) 因重大事故（包括灾害）引起的供水中断。

（四）评价区域总用户数根据水表数和不同口径水表折算系数统计计算获得。

根据供水企业资料的完备程度不同，选择以下三种折算方法之一：

- 1) 平均售水量法：评价区域的统一周期内，大于 DN20 的不同口径的用户表，取其在评价周期内的平均售水量与统一区域内的 DN20 水表的平均售水量之比来折算对应数量的用户统计单位；
- 2) 拓扑关联法：评价区域内，大于 DN20 的用户总表，取其对应总表之后关联的终端用户水表之比的平均值来折算对应数量的用户统计单位；
- 3) 公称流量法：大于 DN20 的水表，按其公称流量 Q_3 与 DN20 水表的公称流量之比折算为对应数量的用户统计单位。

当供水企业售水数据较为完备时，推荐采用平均售水量法；若售水数据缺失，但拓扑结构信息完备，可采用拓扑关联法；若上述数据均不完备，可采用公称流量法。同一次供水可靠性评价中只能采用一种折算法。

三、用户统计单位

根据《城市用户供水可靠性评价标准》附录，不同口径水表折算规则有三种，分别是平均售水量法、拓扑关联法和公称流量法。本次评价采用平均售水量法进行折算，折算系数的计算规则为：在同一评价区域的同一周期内，大于 DN20/15 的不同口径水表的平均售水量与 DN20/15 水表的平均售水量之比。

表 3-1 用户统计单位-华衍水务

管径 (mm)	表数(个)	评价期间售水量 (吨)	平均售水量法计算折算系数	评价区域统计户数 (户)
15	423032	39656633	1	423032
20	12084	982479	1	12084
25	3664	1887690	6.3	23218
40	2244	4459977	24.4	54855
50	1578	7710955	60.1	94841
80	2155	20192095	115.2	248353
100	3825	24132324	77.6	296816
150	688	44667059	798.5	549382
200	242	34689544	1763.1	426664
250	3	308874	1266.3	3799
300	7	2376508	4175.7	29230
600	1	2094052	25755.8	25756
800	1	10147304	124806.8	124807
总计	449524	193305494		2312836

表 3-2 用户统计单位汇总

评估对象	用户统计单位
华衍水务	2312836

四、指标计算过程

4.1 基本停水参数确定

通过收集停水公告、阀门操作单等停水相关资料和报表，梳理出 2023 年度华衍水务的所有停水事件，见附录。每个停水时间均包含 4 个关键字段，具体含义如下：

- (1) 公告停水时间，根据停水公告或阀门操作单确定；
- (2) 供水管网断水涉及用户数，根据停水范围确定；
- (3) 二供设施调蓄供水时长，根据停水区域是否具有二供调蓄设施确定；
- (4) 二供设施调蓄供水用户数，根据停水区域的供水方式确定。

需要注意的是，当所有停水用户均存在调蓄设施，且调蓄时间大于停水时间时，则本次停水不影响用户，不计入本次分析。

4.2 基本指标计算

根据第二章的相关内容可以计算每个供水区域的基本指标得分，现对五个供水区域进行分别计算，详述如下。

- (1) 用户平均计划停水时长 (WSR_1)

WSR_1 的计算公式为：

$$WSR_1 = \frac{\sum(T_i \times N_i)}{NC}$$

式中： T_i —每次计划停水实际持续时长（分钟/户）；

N_i —每次计划停水用户数（户）；

NC —总用户数。

根据附录，华衍水务在 2023 年共发生计划停水 177 次，每次停水事件的持续时长 (T_i) 和影响用户数 (N_i) 可根据表格内容确定，总用户数 (NC) 根据表 3-2 确定，为 2312836。对于具备二供设施调蓄的停水事件，分子计算时应考虑其影响，并对有调蓄用户和没有调蓄的用户分别计算。

最终该指标计算结果为：

$$WSR_1 = \frac{\sum_{i=1}^{177}(T_{ii} \times N_{ii})}{NC} = \frac{118206485.6(\text{分})}{2312836(\text{户})} = 51.1(\text{分/户})$$

该指标最终得分：

$$S_WSR_1 = \left(1 - \frac{WSR_1}{T}\right) \times 100 = \left(1 - \frac{51.1}{525600}\right) \times 100 = 99.9903$$

(2) 用户平均抢修停水时长 (WSR₂)

WSR₂的计算公式为:

$$WSR_2 = \frac{\sum(T_2 \times N_2)}{NC}$$

式中: T₂—每次抢修停水实际持续时长(分钟/户);

N₂—每次抢修停水用户数(户)。

根据附录,华衍水务在 2023 年共发生抢修停水 2573 次,每次停水事件的持续时长(T₂)和影响用户数(N₂)可根据表格内容确定,总用户数(NC)根据表 3-2 确定。

最终该指标计算结果为:

$$WSR_2 = \frac{\sum_{i=1}^{2573}(T_{2i} \times N_{2i})}{NC} = \frac{124888379.8(\text{分})}{2312836(\text{户})} = 54.0(\text{分/户})$$

该指标最终得分:

$$S_WSR_2 = \left(1 - \frac{WSR_2}{T}\right) \times 100 = \left(1 - \frac{54.0}{525600}\right) \times 100 = 99.9897$$

(3) 用户平均计划停水次数 (WSR₃)

WSR₃的计算公式为:

$$WSR_3 = \frac{\sum N_1}{NC}$$

该式的参数可根据附录确定,对于具备二供设施调蓄的停水事件,若调蓄时间小于公告停水时间,调蓄用户依然计入。当调蓄时间大于等于公告停水时间时,调蓄用户不再计入。该指标计算公式为:

$$WSR_3 = \frac{\sum_{i=1}^{177}(N_{1i})}{NC} = \frac{151079(\text{户})}{2312836(\text{户})} = 0.0653(\text{次/户})$$

该指标最终得分:

$$S_WSR_3 = (1 - WSR_3) \times 100 = (1 - 0.0653) \times 100 = 93.4678$$

(4) 用户平均抢修停水次数 (WSR₄)

WSR₄的计算公式为:

$$WSR_4 = \frac{\sum N_2}{NC}$$

该式的参数可根据附录确定，对于具备二供设施调蓄的停水事件，参考前文方法计算，最终该指标计算公式为：

$$WSR_4 = \frac{\sum_{i=1}^{2573} (N_{2i})}{NC} = \frac{1116501(\text{户})}{2312836(\text{户})} = 0.4827(\text{次/户})$$

该指标最终得分：

$$S_WSR_4 = (1 - WSR_4) \times 100 = (1 - 0.4827) \times 100 = 51.7259$$

(5) 平均每次计划停水用户数 (WSR₅)

WSR₅ 的计算公式为：

$$WSR_5 = \frac{\sum N_1}{NS_1}$$

式中：NS₁—计划停水总次数（次）。

式中的 N₁ 可根据附录确定，对于具备二供设施调蓄的停水事件，参考前文方法计算，最终该指标计算公式为：

$$WSR_5 = \frac{\sum_{i=1}^{177} N_{1i}}{NS_{1A}} = \frac{151079(\text{户})}{177(\text{次})} = 853.55(\text{户/次})$$

该指标最终得分：

$$S_WSR_5 = \left(1 - \frac{WSR_5}{NC}\right) \times 100 = \left(1 - \frac{853.55}{2312836}\right) \times 100 = 99.9631$$

(6) 平均每次抢修停水用户数 (WSR₆)

WSR₆ 的计算公式为：

$$WSR_6 = \frac{\sum N_2}{NS_2}$$

式中：NS₂—抢修停水总次数（次）。

式中的 N₂ 可根据附录确定，对于具备二供设施调蓄的停水事件，参考前文方法计算，最终该指标计算公式为：

$$WSR_6 = \frac{\sum_{i=1}^{2573} N_{2i}}{NS_2} = \frac{1116501(\text{户})}{2573(\text{次})} = 433.93(\text{户/次})$$

该指标最终得分：

$$S_WSR_6 = \left(1 - \frac{WSR_6}{NC}\right) \times 100 = \left(1 - \frac{433.93}{2312836}\right) \times 100 = 99.9812$$

(7) 停水用户平均计划停水时长 (WSR₇)

WSR₇的计算公式为:

$$WSR_7 = \frac{\sum(T_i \times N_i)}{NT_1}$$

式中: NT₁—计划停水用户总数 (户)。

该式的参数可根据附录确定,对于具备二供设施调蓄的停水事件,参考前文方法计算,最终该指标计算公式为:

$$WSR_7 = \frac{\sum_{i=1}^{177}(T_i \times N_{ii})}{NT_1} = \frac{118206485.68(\text{分})}{151079(\text{户})} = 782.4151(\text{分/户})$$

该指标最终得分:

$$S_WSR_7 = \left(1 - \frac{WSR_7}{T}\right) \times 100 = \left(1 - \frac{782.4151}{525600}\right) \times 100 = 99.8511$$

(8) 停水用户平均抢修停水时长 (WSR₈)

WSR₈的计算公式为:

$$WSR_8 = \frac{\sum(T_2 \times N_2)}{NT_2}$$

式中: NT₂—抢修停水用户总数 (户)。

该式的参数可根据附录确定,对于具备二供设施调蓄的停水事件,参考前文方法计算,最终该指标计算公式为:

$$WSR_8 = \frac{\sum_{i=1}^{2573}(T_{2i} \times N_{2i})}{NT_2} = \frac{124888379.85(\text{分})}{1116501(\text{户})} = 90.08(\text{分/户})$$

该指标最终得分:

$$S_WSR_{8_A} = \left(1 - \frac{WSR_{8_A}}{T}\right) \times 100 = \left(1 - \frac{90.08}{525600}\right) \times 100 = 99.9829$$

(9) 服务热线中的水质问题反映率 (CF₁)、服务热线中的水压问题反映率 (CF₂)

该指标计算公式为:

$$CF_1 = \frac{R_1}{R} \times 100$$

$$CF_2 = \frac{R_2}{R} \times 100$$

式中: R_i—服务热线中有关水质问题生成的诉求工单数 (件);

R_1 —服务热线中有关水压问题生成的诉求工单数（件）；

R —服务热线总件数（件）。

根据提供的服务热线进行统计。2023 年，整个供水公司共计服务热线 155413 件，其中有关水质问题生成的诉求工单数 624 件、有关用水问题生成的诉求工单数 6954 件，因此，指标得分的计算过程为：

$$CF_1 = \frac{624}{155413} \times 100 = 0.40$$

由于 $CF_1 < 1$ ，因此，该项得分为 100 分。

$$CF_2 = \frac{6954}{155413} \times 100 = 4.47$$

由于 $CF_2 < 10$ ，因此，该项得分为 100 分。

(10) 停水回访问卷所设问题的总评分（ CF_3 ）

对于 CF_3 ，需计算每份问卷的总得分，并取所有问卷的平均值作为最终得分，本次不进行此项分析，对评价对象取 $CF_3=95$ 分。

(11) 评价机构现场核验工作管理的总评分（ DV_1 ）

根据调研情况，对评价对象进行分析确定分值为 75 分。

4.3 修正指标计算

修正指标包括计划外平均二供设施清洗停水时长（ XZ_{11} ）、政府主管部门公布的管网水质合格率（ XZ_{21} ）、政府主管部门公布的管网水压合格率（ XZ_{22} ）、运行负荷率（ XZ_{31} ）、原水保证率（ XZ_{41} ）共计四类五项。其中， XZ_{31} 华衍水务的运行负荷率为 86.61%，介于 75%~90%之间，评分为 22.3 分。 XZ_{11} 、 XZ_{21} 、 XZ_{22} 、 XZ_{41} 均为 100 分。

4.4 供水可靠率计算

供水可靠率（WSRI）计算公式如下：

$$WSRI = \left(1 - \frac{\text{用户平均停水时长}}{\text{统计期间时长}} \right) \times 100\%$$

用户平均停水时长（WSR）：用户平均计划停水时长（ WSR_1 ）与用户平均抢修停水时长（ WSR_2 ）之和。计算得：

$$WSR = 51.1 + 54.0 = 105.1 \text{ 分钟}$$

因此，

$$WSRI = \left(1 - \frac{105.1}{365 \times 1440} \right) \times 100\% = 99.9800\%$$

五、评价结果及公示

2023 年度，芜湖华衍水务有限公司依据《芜湖市供水可靠性管制实施方案（试行）》组织开展了供水可靠性评价工作。受评对象涵盖了水务公司所有的管辖范围，具有典型性，能够反映水务公司供水可靠性的整体情况。

表 5-1 2023 年度评价结果汇总表

时间	供水水质合格率	供水水压合格率	供水可靠率 (WSRI)	用户平均停水时长 (WSR, 分钟)	用户平均停水次数 (次)
2023 年	100	99.38	99.9800	105.1	0.55

表 5-2 2023 年度公示链接

年度	公示指标	公示链接（企业门户网站或微信公众号）
2023	水质合格率、水压合格率、供水可靠率、用户平均停水时长、用户平均停水次数	水质合格率： https://wh.huayanwater.com/Report/index?classid=18&year=2023 水压合格率： https://wh.huayanwater.com/report/waterPress 供水可靠率： https://wh.huayanwater.com/report/business

六、停水事件分析

4.1 停水基本情况

2023 年 12 月 11 日接到工单：如下图 6-1 所示。

信息接报单

信息编号： 2023121100279						打印日期： 2024-03-19 14:56:40					
受理信息											
登录站点		接报日期	2023-12-11 14:46:00	处理级别	48小时						
受理登录员		客户编号		反映人	郑科峰						
联系电话	17756565802	来电号码	17756565802	反映单位							
反映类别	供水设备报修	反映内容	检漏已定点	反映来源	巡线						
反映形式	外业平台	信息性质		发生日期	2023-12-11 14:46:00						
预约时间											
发生地址	天泰花园小区大门东侧			区域	镜湖区						
水表编号		水表口径		处理部门							
受理备注	检漏已定点，请你部门前去处理。										
回执信息											
接单时间		回执人	吴培培	到场时间	2023-12-12 08:40:00						
回执备注											
处理信息											
到场时间	2023-12-12 08:40:00	处理人	马本诚	完成时间	2023-12-12 15:50:25						
处理内容	检漏已定点			口径							
发生原因				处理员	马本诚						
处理备注	查看，维修300pe管，p315X300哈夫节??1，市政管，现场已排气排污，已修复。备注：此处因与酒店协商停水时间及破路，故今日维修。										
处理满意度	<input type="checkbox"/> 满意	<input type="checkbox"/> 一般	<input type="checkbox"/> 不满意	客户签字							

图 6-1 信息接报单

为不影响天泰酒店正常营业，经协商确定中午 1:00 停水维修，停水时长约为 5 小时，于是向公司热线发布停水信息，紧急联系用户：如下图 6-2 所示。



图 6-2 停水公告及施工方案

4.2 现场处理

现场勘察，12 月 12 日 13:00 关阀停水（同时告知热线），管道漏点见图 6-3，维修完毕通知所部相关人员联系城建集团恢复路面，并于 14: 50 恢复供水。



图 3 现场施工

4.3 停水发生原因和分析

天泰花园小区大门东侧漏水点为自然爆管，12 月 11 日经检漏定点，确定了漏点，经与天泰酒店协商停水事宜，故于 12 月 12 日 13:00 维修。调阅 GIS 系统，确定管道材质以备料。

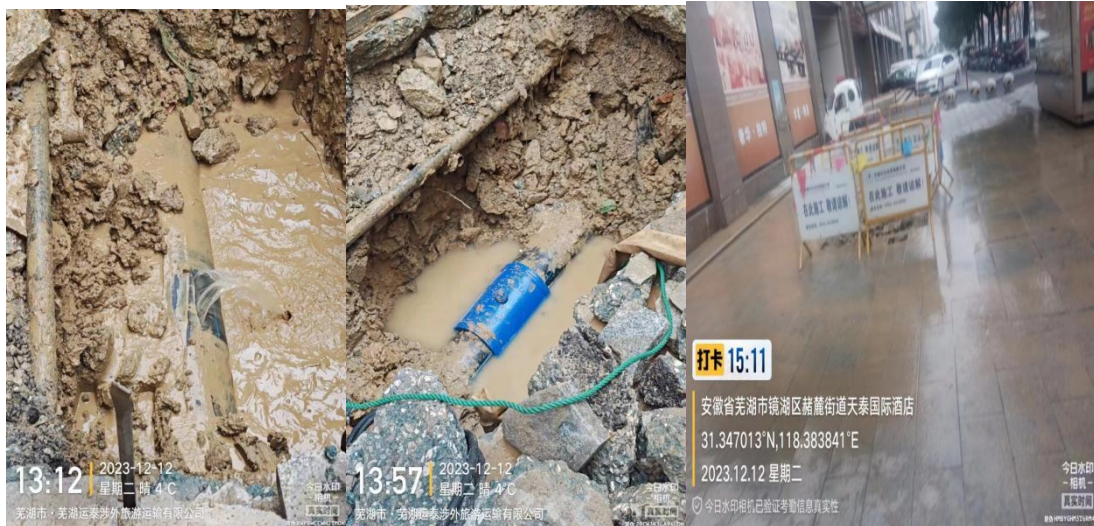

图 4 GIS 系统资料

4.4 改进建议

为尽量缩短停水时间，在协商的同时，征得天泰酒店同意下，挖掘机提前进场开挖漏水点，极大地缩短了停水时间，达到双方共赢；GIS 系统发挥了较大作用，缩短了备料时间。

附录 华衍水务停水清单
附表 1 计划停水

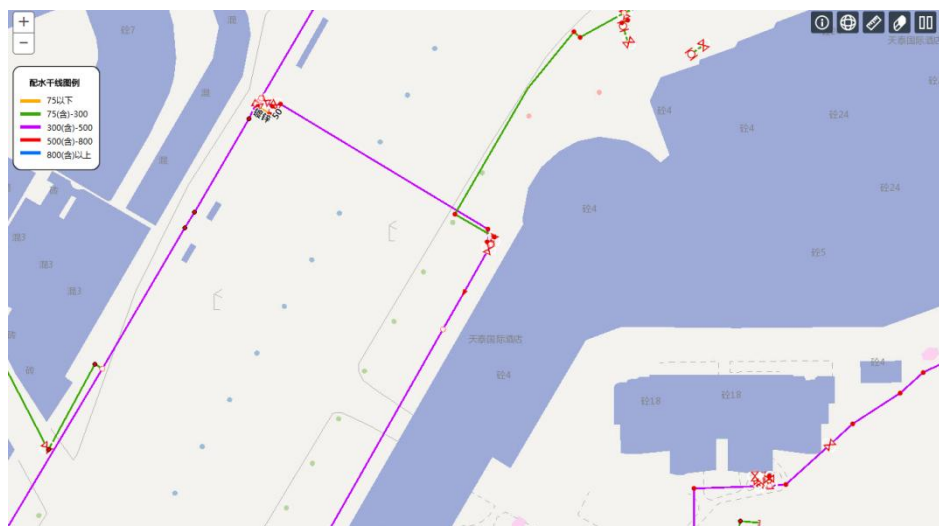
序号	停水性质	供水管网停水时间	供水管网通水时间	管网停水时间 (×60, 分钟/户)	供水管网断水涉及用户数 (户)	二供设施调蓄供水时长 (×60, 分钟/户)	二供设施调蓄供水用户数 (户)
1	计划	2023-01-19 09:00:00	2023-01-19 16:03:00	423.0	2975	0	0
2	计划	2023-02-08 09:00:00	2023-02-08 10:03:32	63.5	2200	0	0
3	计划	2023-02-16 13:00:00	2023-02-16 17:00:00	240.0	1250	0	0
4	计划	2023-03-01 08:00:00	2023-03-02 05:26:00	1286.0	60	0	0
5	计划	2023-03-07 12:30:00	2023-03-07 16:13:00	223.0	120	0	0
6	计划	2023-03-26 09:00:00	2023-03-26 19:00:00	600.0	1646	0	0
7	计划	2023-03-30 13:00:00	2023-03-30 19:30:00	390.0	300	0	0
8	计划	2023-04-10 09:00:00	2023-04-10 16:16:00	436.0	662	0	0
9	计划	2023-04-11 13:00:00	2023-04-11 18:34:00	334.0	15	0	0
10	计划	2023-04-19 13:00:00	2023-04-19 16:30:00	210.0	168	0	0
11	计划	2023-04-21 12:00:00	2023-04-21 17:21:00	321.0	3330	0	0
12	计划	2023-04-21 12:30:00	2023-04-22 15:00:00	1590.0	2120	0	0
13	计划	2023-04-22 12:00:00	2023-04-22 18:00:00	360.0	1220	0	0
14	计划	2023-04-26 22:00:00	2023-04-27 05:00:00	420.0	3636	0	0
15	计划	2023-05-05 22:00:00	2023-05-06 06:00:00	480.0	350	0	0
16	计划	2023-05-23 13:00:00	2023-05-23 17:00:00	240.0	76	0	0
17	计划	2023-06-09 09:00:00	2023-06-09 11:06:00	126.0	68	0	0
18	计划	2023-01-06 09:00:00	2023-01-06 16:00:00	420.0	2125	0	0
19	计划	2023-01-07 08:00:00	2023-01-07 21:00:00	780.0	432	0	0

芜湖华衍水务有限公司 2023 年度供水可靠性评价

20	计划	2023-01-11 09:00:00	2023-01-12 01:00:00	960.0	0	0	0
21	计划	2023-03-12 09:00:00	2023-03-12 20:00:00	660.0	48	0	0
22	计划	2023-03-20 10:00:00	2023-03-20 17:00:00	420.0	0	0	0
23	计划	2023-03-21 13:00:00	2023-03-21 17:00:00	240.0	4561	0	0
24	计划	2023-03-22 09:00:00	2023-03-23 06:00:00	1260.0	2867	0	0
25	计划	2023-03-25 13:00:00	2023-03-25 22:00:00	540.0	68	0	0
26	计划	2023-04-02 13:00:00	2023-04-02 19:00:00	360.0	1011	0	0
27	计划	2023-04-16 10:00:00	2023-04-17 00:00:00	840.0	2420	0	0
28	计划	2023-04-27 13:00:00	2023-04-27 23:00:00	600.0	1487	0	0
29	计划	2023-04-29 22:00:00	2023-04-30 22:00:00	1440.0	120	0	0
30	计划	2023-05-09 19:00:00	2023-05-10 06:00:00	660.0	2600	0	0
31	计划	2023-05-12 08:00:00	2023-05-12 22:00:00	840.0	0	0	0
32	计划	2023-05-15 12:30:00	2023-05-15 18:00:00	330.0	3019	0	0
33	计划	2023-05-12 12:00:00	2023-05-12 18:00:00	360.0	1200	0	0
34	计划	2023-05-15 13:00:00	2023-05-15 22:00:00	540.0	743	0	0
35	计划	2023-05-13 13:00:00	2023-05-13 18:00:00	300.0	250	0	0
36	计划	2023-05-15 13:00:00	2023-05-15 16:00:00	180.0	5330	0	0
37	计划	2023-05-20 08:00:00	2023-05-20 18:00:00	600.0	45	0	0
38	计划	2023-05-20 13:00:00	2023-05-20 18:00:00	300.0	3256	0	0
39	计划	2023-05-20 13:00:00	2023-05-20 23:00:00	600.0	2565	0	0
40	计划	2023-05-25 13:30:00	2023-05-26 05:30:00	960.0	1210	0	0
41	计划	2023-05-25 09:00:00	2023-05-25 17:00:00	480.0	3348	0	0
42	计划	2023-05-26 13:00:00	2023-05-26 18:00:00	300.0	223	0	0
43	计划	2023-05-28 13:00:00	2023-05-28 17:00:00	240.0	178	0	0
44	计划	2023-05-29 22:30:00	2023-05-30 06:00:00	450.0	0	0	0

芜湖华衍水务有限公司 2023 年度供水可靠性评价

45	计划	2023-06-02 13:00:00	2023-06-02 17:00:00	240.0	571	0	0
46	计划	2023-06-04 08:00:00	2023-06-04 16:00:00	480.0	1120	0	0
47	计划	2023-06-05 13:30:00	2023-06-06 01:30:00	720.0	990	0	0
48	计划	2023-06-05 09:30:00	2023-06-05 16:00:00	390.0	565	0	0
49	计划	2023-06-09 13:00:00	2023-06-10 06:00:00	1020.0	1540	0	0
50	计划	2023-06-14 08:00:00	2023-06-14 18:00:00	600.0	130	0	0
51	计划	2023-07-02 09:00:00	2023-07-02 14:22:00	322.0	270	0	0
52	计划	2023-08-02 13:00:00	2023-08-02 16:36:00	216.0	2700	0	0
53	计划	2023-08-03 13:30:00	2023-08-04 02:00:00	750.0	1300	0	0
54	计划	2023-08-03 21:00:00	2023-08-04 07:00:00	600.0	1680	0	0
55	计划	2023-08-23 12:30:00	2023-08-23 17:58:00	328.0	1100	0	0
56	计划	2023-08-27 18:00:00	2023-08-28 10:25:00	985.0	980	0	0
57	计划	2023-08-28 21:00:00	2023-08-29 17:25:00	1225.0	2230	0	0
58	计划	2023-08-28 21:00:00	2023-08-29 17:25:00	1225.0	2230	0	0
59	计划	2023-09-04 12:30:00	2023-09-04 17:30:00	300.0	86	0	0
60	计划	2023-09-07 13:30:00	2023-09-08 01:00:00	690.0	1760	0	0
61	计划	2023-09-09 13:00:00	2023-09-09 18:00:00	300.0	70	0	0
62	计划	2023-09-09 22:00:00	2023-09-10 05:00:00	420.0	365	0	0
63	计划	2023-09-10 13:00:00	2023-09-10 23:00:00	600.0	99	0	0
64	计划	2023-09-13 09:00:00	2023-09-13 09:00:00	0.0	3590	0	0
65	计划	2023-09-16 13:00:00	2023-09-16 18:00:00	300.0	220	0	0
66	计划	2023-09-17 17:00:00	2023-09-18 06:30:00	810.0	43	0	0
67	计划	2023-09-16 12:30:00	2023-09-16 17:30:00	300.0	792	0	0
68	计划	2023-09-18 13:30:00	2023-09-19 04:00:00	870.0	1600	0	0
69	计划	2023-09-21 12:00:00	2023-09-21 20:00:00	480.0	0	0	0

芜湖华衍水务有限公司 2023 年度供水可靠性评价

70	计划	2023-06-25 13:00:00	2023-06-26 04:00:00	900.0	460	0	0
71	计划	2023-06-23 13:00:00	2023-06-23 18:00:00	300.0	776	0	0
72	计划	2023-07-03 13:00:00	2023-07-04 04:00:00	900.0	380	0	0
73	计划	2023-07-01 09:00:00	2023-07-01 13:00:00	240.0	850	0	0
74	计划	2023-07-06 13:00:00	2023-07-06 18:00:00	300.0	15	0	0
75	计划	2023-07-09 15:00:00	2023-07-10 01:00:00	600.0	55	0	0
76	计划	2023-07-16 08:00:00	2023-07-17 02:00:00	1080.0	0	0	0
77	计划	2023-07-17 13:00:00	2023-07-17 18:00:00	300.0	0	0	0
78	计划	2023-07-19 22:00:00	2023-07-20 05:00:00	420.0	320	0	0
79	计划	2023-07-27 13:30:00	2023-07-28 01:00:00	690.0	637	0	0
80	计划	2023-07-27 12:30:00	2023-07-27 18:00:00	330.0	3152	0	0
81	计划	2023-07-27 15:00:00	2023-07-28 04:00:00	780.0	1600	0	0
82	计划	2023-07-29 09:00:00	2023-07-29 14:00:00	300.0	76	0	0
83	计划	2023-07-28 08:00:00	2023-07-28 21:30:00	810.0	743	0	0
84	计划	2023-07-27 13:00:00	2023-07-27 17:00:00	240.0	539	0	0
85	计划	2023-08-08 08:00:00	2023-08-09 03:00:00	1140.0	118	0	0
86	计划	2023-08-08 00:00:00	2023-08-08 05:00:00	300.0	0	0	0
87	计划	2023-08-09 13:00:00	2023-08-10 11:00:00	1320.0	1700	0	0
88	计划	2023-08-11 13:00:00	2023-08-12 11:00:00	1320.0	1700	0	0
89	计划	2023-08-11 13:00:00	2023-08-11 18:00:00	300.0	36	0	0
90	计划	2023-08-15 00:00:00	2023-08-31 05:00:00	23340.0	0	0	0
91	计划	2023-08-17 13:30:00	2023-08-18 01:00:00	690.0	130	0	0
92	计划	2023-08-16 13:00:00	2023-08-16 15:00:00	120.0	1125	0	0
93	计划	2023-08-30 09:00:00	2023-08-30 17:00:00	480.0	0	0	0
94	计划	2023-09-02 09:00:00	2023-09-02 18:00:00	540.0	230	0	0

芜湖华衍水务有限公司 2023 年度供水可靠性评价

95	计划	2023-09-03 09:00:00	2023-09-03 18:00:00	540.0	230	0	0
96	计划	2023-09-18 09:00:00	2023-09-19 08:30:00	1410.0	5500	0	0
97	计划	2023-09-16 09:00:00	2023-09-17 05:00:00	1200.0	3500	0	0
98	计划	2023-09-22 00:00:00	2023-09-28 05:00:00	8940.0	0	0	0
99	计划	2023-09-22 00:00:00	2023-09-23 05:00:00	1740.0	450	0	0
100	计划	2023-09-26 13:00:00	2023-09-26 18:00:00	300.0	315	0	0
101	计划	2023-09-27 13:30:00	2023-09-28 01:00:00	690.0	274	0	0
102	计划	2023-09-27 12:30:00	2023-09-27 17:30:00	300.0	1050	0	0
103	计划	2023-09-27 14:00:00	2023-09-27 17:00:00	180.0	141	0	0
104	计划	2023-09-30 21:00:00	2023-10-01 06:00:00	540.0	21	0	0
105	计划	2023-10-09 16:30:00	2023-10-10 04:00:00	690.0	460	0	0
106	计划	2023-10-11 20:00:00	2023-10-11 23:08:00	188.0	305	0	0
107	计划	2023-10-13 21:00:00	2023-10-14 06:00:00	540.0	315	0	0
108	计划	2023-10-13 13:30:00	2023-10-14 01:00:00	690.0	370	0	0
109	计划	2023-10-12 13:00:00	2023-10-12 17:30:00	270.0	294	0	0
110	计划	2023-10-14 21:00:00	2023-10-15 06:00:00	540.0	0	0	0
111	计划	2023-10-17 13:00:00	2023-10-17 14:37:00	97.0	14	0	0
112	计划	2023-10-21 09:00:00	2023-10-22 07:22:00	1342.0	0	0	0
113	计划	2023-11-17 12:30:00	2023-11-17 16:07:00	217.0	1189	0	0
114	计划	2023-11-23 21:00:00	2023-11-24 05:00:00	480.0	488	0	0
115	计划	2023-12-28 09:50:00	2023-12-28 10:27:00	37.0	212	0	0
116	计划	2023-12-29 16:25:00	2023-12-29 18:14:00	109.0	125	0	0
117	计划	2023-12-16 13:00:00	2023-12-16 17:00:00	240.0	12	0	0
118	计划	2023-12-20 12:30:00	2023-12-20 18:00:00	330.0	248	0	0
119	计划	2023-12-23 12:30:00	2023-12-23 18:00:00	330.0	1222	0	0

芜湖华衍水务有限公司 2023 年度供水可靠性评价

120	计划	2023-12-23 12:30:00	2023-12-23 17:00:00	270.0	47	0	0
121	计划	2023-12-23 20:00:00	2023-12-24 02:00:00	360.0	47	0	0
122	计划	2023-12-24 12:30:00	2023-12-24 17:30:00	300.0	15	0	0
123	计划	2023-12-27 12:30:00	2023-12-27 18:00:00	330.0	412	0	0
124	计划	2023-12-31 12:30:00	2023-12-31 18:30:00	360.0	76	0	0
125	计划	2023-10-17 09:00:00	2023-10-18 05:00:00	1200.0	108	0	0
126	计划	2023-10-18 00:00:00	2023-10-22 05:00:00	6060.0	0	0	0
127	计划	2023-10-20 22:00:00	2023-10-21 00:00:00	120.0	370	0	0
128	计划	2023-10-18 21:00:00	2023-10-19 06:00:00	540.0	680	0	0
129	计划	2023-10-23 00:00:00	2023-10-24 05:00:00	1740.0	0	0	0
130	计划	2023-10-25 00:00:00	2023-10-26 05:00:00	1740.0	0	0	0
131	计划	2023-10-26 22:00:00	2023-10-31 06:00:00	6240.0	0	0	0
132	计划	2023-10-29 13:00:00	2023-10-29 17:00:00	240.0	617	0	0
133	计划	2023-10-28 17:00:00	2023-10-29 06:30:00	810.0	0	0	0
134	计划	2023-10-29 12:30:00	2023-10-29 17:30:00	300.0	48	0	0
135	计划	2023-11-01 21:00:00	2023-11-02 09:00:00	720.0	80	0	0
136	计划	2023-11-01 21:00:00	2023-11-02 06:00:00	540.0	12	0	0
137	计划	2023-11-03 22:00:00	2023-11-04 03:00:00	300.0	925	0	0
138	计划	2023-11-04 08:00:00	2023-11-05 07:30:00	1410.0	20	0	0
139	计划	2023-11-06 23:00:00	2023-11-07 05:00:00	360.0	0	0	0
140	计划	2023-11-07 21:00:00	2023-11-08 06:00:00	540.0	0	0	0
141	计划	2023-11-07 23:00:00	2023-11-08 05:00:00	360.0	0	0	0
142	计划	2023-11-08 23:00:00	2023-11-09 05:00:00	360.0	0	0	0
143	计划	2023-11-08 14:00:00	2023-11-08 17:00:00	180.0	756	0	0
144	计划	2023-11-10 12:30:00	2023-11-10 18:30:00	360.0	590	0	0

芜湖华衍水务有限公司 2023 年度供水可靠性评价

145	计划	2023-11-10 21:00:00	2023-11-11 07:00:00	600.0	4	0	0
146	计划	2023-11-11 23:30:00	2023-11-12 03:00:00	210.0	190	0	0
147	计划	2023-11-17 13:00:00	2023-11-17 17:00:00	240.0	1323	0	0
148	计划	2023-11-20 21:00:00	2023-11-21 00:00:00	180.0	70	0	0
149	计划	2023-11-21 21:00:00	2023-11-22 06:00:00	540.0	12	0	0
150	计划	2023-11-21 22:00:00	2023-11-22 02:00:00	240.0	20	0	0
151	计划	2023-11-23 08:00:00	2023-11-24 14:00:00	1800.0	9000	0	0
152	计划	2023-11-22 21:00:00	2023-11-23 05:00:00	480.0	228	0	0
153	计划	2023-11-24 13:00:00	2023-11-25 02:00:00	780.0	567	0	0
154	计划	2023-11-23 08:00:00	2023-11-24 14:00:00	1800.0	9000	0	0
155	计划	2023-11-26 13:00:00	2023-11-26 18:00:00	300.0	1636	0	0
156	计划	2023-11-26 09:00:00	2023-11-26 17:00:00	480.0	31	0	0
157	计划	2023-11-25 21:00:00	2023-11-26 06:00:00	540.0	125	0	0
158	计划	2023-12-01 12:30:00	2023-12-01 17:30:00	300.0	305	0	0
159	计划	2023-11-30 21:00:00	2023-12-01 06:00:00	540.0	550	0	0
160	计划	2023-12-28 09:52:29	2023-12-28 10:27:00	34.5	48	0	0
161	计划	2023-12-29 16:25:49	2023-12-29 18:14:00	108.2	72	0	0
162	计划	2023-12-15 11:50:50	2023-12-16 17:00:00	1749.2	5	0	0
163	计划	2023-12-18 16:57:46	2023-12-20 18:00:00	2942.2	0	0	0
164	计划	2023-12-21 15:22:00	2023-12-23 18:00:00	3038.0	15	0	0
165	计划	2023-12-22 09:22:58	2023-12-23 17:00:00	1897.0	203	0	0
166	计划	2023-12-22 09:30:21	2023-12-24 02:00:00	2429.7	198	0	0
167	计划	2023-12-22 11:07:41	2023-12-24 17:30:00	3262.3	2200	0	0
168	计划	2023-12-26 15:22:58	2023-12-27 18:00:00	1597.0	203	0	0
169	计划	2023-12-30 20:41:07	2023-12-31 18:30:00	1308.9	0	0	0

芜湖华衍水务有限公司 2023 年度供水可靠性评价

170	计划	2023-12-01 17:00:00	2023-12-02 06:30:00	810.0	160	0	0
171	计划	2023-12-02 12:30:00	2023-12-03 00:30:00	720.0	41	0	0
172	计划	2023-12-05 15:13:15	2023-12-06 18:00:00	1606.8	302	0	0
173	计划	2023-12-07 13:00:00	2023-12-07 17:00:00	240.0	430	0	0
174	计划	2023-12-07 17:09:21	2023-12-09 06:00:00	2210.7	985	0	0
175	计划	2023-12-12 09:22:03	2023-12-12 16:30:00	428.0	442	0	0
176	计划	2023-12-14 13:00:00	2023-12-14 17:00:00	240.0	759	0	0
177	计划	2023-12-14 10:59:41	2023-12-14 16:30:00	330.3	442	0	0

附表 2 抢修停水

序号	停水性质	供水管网停水时间	供水管网通水时间	管网停水时间 (×60, 分钟/户)	供水管网断水涉及用户数 (户)	二供设施调蓄供水时长 (×60, 分钟/户)	二供设施调蓄供水用户数 (户)
1	抢修	2023-01-01 10:05:00	2023-01-01 10:40:00	35.0	397	0	0
2	抢修	2023-01-01 09:02:00	2023-01-01 11:57:00	175.0	2125	0	0
3	抢修	2023-01-01 15:30:00	2023-01-01 16:16:00	46.0	432	0	0
4	抢修	2023-01-01 12:05:00	2023-01-01 16:38:00	273.0	905	0	0
5	抢修	2023-01-01 14:48:00	2023-01-01 16:31:00	103.0	12	0	0
6	抢修	2023-01-01 16:32:00	2023-01-01 18:42:00	130.0	10	0	0
7	抢修	2023-01-02 15:55:00	2023-01-02 16:06:00	11.0	60	0	0
8	抢修	2023-01-02 17:23:00	2023-01-02 18:14:00	51.0	48	0	0
9	抢修	2023-01-03 08:47:00	2023-01-03 10:15:00	88.0	561	0	0
10	抢修	2023-01-03 09:58:00	2023-01-03 10:25:00	27.0	867	0	0
11	抢修	2023-01-03 09:17:00	2023-01-03 10:46:00	89.0	60	0	0
12	抢修	2023-01-03 10:07:00	2023-01-03 11:13:00	66.0	68	0	0

芜湖华衍水务有限公司 2023 年度供水可靠性评价

13	抢修	2023-01-03 14:27:00	2023-01-03 14:45:00	18.0	1011	0	0
14	抢修	2023-01-03 14:52:00	2023-01-03 16:23:00	91.0	12	0	0
15	抢修	2023-01-03 12:18:00	2023-01-03 16:33:00	255.0	420	0	0
16	抢修	2023-01-03 16:13:00	2023-01-03 17:38:00	85.0	487	0	0
17	抢修	2023-01-03 14:55:00	2023-01-03 16:55:00	120.0	120	0	0
18	抢修	2023-01-04 08:38:00	2023-01-04 09:37:00	59.0	12	0	0
19	抢修	2023-01-04 09:53:00	2023-01-04 10:07:00	14.0	76	0	0
20	抢修	2023-01-04 09:23:00	2023-01-04 10:56:00	93.0	1600	0	0
21	抢修	2023-01-04 09:35:00	2023-01-04 12:35:59	181.0	3019	0	0
22	抢修	2023-01-04 12:58:00	2023-01-04 15:06:00	128.0	12	0	0
23	抢修	2023-01-04 15:24:00	2023-01-04 16:14:00	50.0	743	0	0
24	抢修	2023-01-04 14:42:00	2023-01-04 16:54:00	132.0	5250	0	0
25	抢修	2023-01-04 13:37:00	2023-01-04 17:11:00	214.0	30	0	0
26	抢修	2023-01-05 09:10:00	2023-01-05 09:59:00	49.0	12	0	0
27	抢修	2023-01-05 13:52:00	2023-01-05 15:15:13	83.2	3256	0	0
28	抢修	2023-01-05 14:43:00	2023-01-05 15:17:00	34.0	565	0	0
29	抢修	2023-01-05 10:53:00	2023-01-05 12:42:00	109.0	12	0	0
30	抢修	2023-01-05 09:40:00	2023-01-05 14:00:00	260.0	10	0	0
31	抢修	2023-01-06 09:50:00	2023-01-06 10:06:00	16.0	3348	0	0
32	抢修	2023-01-06 17:44:00	2023-01-06 19:48:00	124.0	223	0	0
33	抢修	2023-01-07 12:36:00	2023-01-07 13:52:00	76.0	178	0	0
34	抢修	2023-01-07 10:45:00	2023-01-07 14:42:00	237.0	571	0	0
35	抢修	2023-01-07 14:54:00	2023-01-07 15:14:00	20.0	24	0	0
36	抢修	2023-01-08 09:00:00	2023-01-08 09:41:00	41.0	9	0	0
37	抢修	2023-01-08 09:18:00	2023-01-08 09:52:00	34.0	565	0	0

芜湖华衍水务有限公司 2023 年度供水可靠性评价

38	抢修	2023-01-08 13:02:00	2023-01-08 15:37:00	155.0	130	0	0
39	抢修	2023-01-08 14:39:00	2023-01-08 15:32:00	53.0	72	0	0
40	抢修	2023-01-08 12:57:00	2023-01-08 16:30:00	213.0	389	0	0
41	抢修	2023-01-08 16:50:00	2023-01-08 19:50:00	180.0	208	0	0
42	抢修	2023-01-09 08:50:00	2023-01-09 09:18:00	28.0	12	0	0
43	抢修	2023-01-09 09:25:00	2023-01-09 10:22:00	57.0	60	0	0
44	抢修	2023-01-09 09:00:00	2023-01-09 11:02:00	122.0	60	0	0
45	抢修	2023-01-09 15:05:00	2023-01-09 15:32:00	27.0	99	0	0
46	抢修	2023-01-09 14:00:00	2023-01-09 15:03:00	63.0	204	0	0
47	抢修	2023-01-09 14:55:00	2023-01-09 16:06:00	71.0	1967	0	0
48	抢修	2023-01-09 10:47:00	2023-01-09 16:40:00	353.0	443	0	0
49	抢修	2023-01-09 14:45:00	2023-01-09 17:09:00	144.0	24	0	0
50	抢修	2023-01-10 08:37:00	2023-01-10 09:19:00	42.0	66	0	0
51	抢修	2023-01-10 09:42:00	2023-01-10 10:30:00	48.0	40	0	0
52	抢修	2023-01-10 15:53:00	2023-01-10 16:50:00	57.0	1	0	0
53	抢修	2023-01-10 17:23:00	2023-01-10 17:58:00	35.0	4235	0	0
54	抢修	2023-01-11 08:50:00	2023-01-11 10:25:00	95.0	621	0	0
55	抢修	2023-01-11 09:30:00	2023-01-11 10:46:00	76.0	2125	0	0
56	抢修	2023-01-11 10:19:00	2023-01-11 11:14:00	55.0	10	0	0
57	抢修	2023-01-11 14:26:00	2023-01-11 15:18:00	52.0	10	0	0
58	抢修	2023-01-11 15:05:00	2023-01-11 17:00:00	115.0	10	0	0
59	抢修	2023-01-11 14:00:00	2023-01-11 17:16:00	196.0	38	0	0
60	抢修	2023-01-12 08:26:00	2023-01-12 09:10:00	44.0	10	0	0
61	抢修	2023-01-12 12:12:00	2023-01-12 13:57:00	105.0	24	0	0
62	抢修	2023-01-12 13:23:00	2023-01-12 14:53:00	90.0	12	0	0

芜湖华衍水务有限公司 2023 年度供水可靠性评价

63	抢修	2023-01-12 14:53:00	2023-01-12 16:20:00	87.0	1189	0	0
64	抢修	2023-01-12 15:52:00	2023-01-12 16:35:00	43.0	36	0	0
65	抢修	2023-01-12 13:46:00	2023-01-12 17:02:00	196.0	450	0	0
66	抢修	2023-01-13 08:50:00	2023-01-13 12:45:00	235.0	10	0	0
67	抢修	2023-01-13 13:00:00	2023-01-13 15:00:00	120.0	10	0	0
68	抢修	2023-01-13 09:40:00	2023-01-13 15:10:00	330.0	1189	0	0
69	抢修	2023-01-13 08:23:00	2023-01-13 10:03:00	100.0	36	0	0
70	抢修	2023-01-13 16:33:00	2023-01-13 17:37:00	64.0	12	0	0
71	抢修	2023-01-13 14:52:00	2023-01-13 19:20:00	268.0	6	0	0
72	抢修	2023-01-14 11:40:00	2023-01-14 12:44:00	64.0	890	0	0
73	抢修	2023-01-14 14:50:00	2023-01-14 16:45:00	115.0	3355	0	0
74	抢修	2023-01-15 09:12:00	2023-01-15 10:00:00	48.0	60	0	0
75	抢修	2023-01-15 09:13:00	2023-01-15 10:13:00	60.0	3347	0	0
76	抢修	2023-01-15 15:46:00	2023-01-15 16:47:00	61.0	2	0	0
77	抢修	2023-01-15 15:39:00	2023-01-15 17:33:00	114.0	240	0	0
78	抢修	2023-01-15 07:27:00	2023-01-15 09:30:00	123.0	48	0	0
79	抢修	2023-01-16 09:30:00	2023-01-16 10:22:20	52.3	10	0	0
80	抢修	2023-01-16 09:28:00	2023-01-16 10:22:42	54.7	12	0	0
81	抢修	2023-01-16 08:45:00	2023-01-16 09:23:16	38.3	86	0	0
82	抢修	2023-01-16 14:32:00	2023-01-16 15:35:00	63.0	2975	0	0
83	抢修	2023-01-17 08:46:00	2023-01-17 09:26:00	40.0	10	0	0
84	抢修	2023-01-16 14:47:00	2023-01-16 15:50:00	63.0	347	0	0
85	抢修	2023-01-17 16:49:00	2023-01-17 17:18:00	29.0	12	0	0
86	抢修	2023-01-17 12:52:00	2023-01-17 13:28:00	36.0	12	0	0
87	抢修	2023-01-17 10:44:00	2023-01-17 17:00:00	376.0	316	0	0

芜湖华衍水务有限公司 2023 年度供水可靠性评价

88	抢修	2023-01-18 08:53:00	2023-01-18 09:11:00	18.0	10	0	0
89	抢修	2023-01-18 14:20:00	2023-01-18 14:40:00	20.0	8	0	0
90	抢修	2023-01-18 14:38:00	2023-01-18 15:01:00	23.0	48	0	0
91	抢修	2023-01-18 14:31:00	2023-01-18 15:07:00	36.0	12	0	0
92	抢修	2023-01-18 15:40:00	2023-01-18 15:57:00	17.0	12	0	0
93	抢修	2023-01-19 08:39:00	2023-01-19 09:06:00	27.0	48	0	0
94	抢修	2023-01-18 23:55:00	2023-01-19 16:03:00	968.0	20	0	0
95	抢修	2023-01-20 09:48:00	2023-01-20 10:48:00	60.0	12	0	0
96	抢修	2023-01-20 17:07:00	2023-01-20 17:59:00	52.0	60	0	0
97	抢修	2023-01-20 21:54:00	2023-01-20 23:17:00	83.0	1338	0	0
98	抢修	2023-01-24 14:07:00	2023-01-24 16:48:00	161.0	48	0	0
99	抢修	2023-01-25 09:03:00	2023-01-25 10:50:00	107.0	565	0	0
100	抢修	2023-01-25 09:29:00	2023-01-25 12:55:00	206.0	24	0	0
101	抢修	2023-01-25 14:00:00	2023-01-25 14:25:00	25.0	12	0	0
102	抢修	2023-01-25 16:55:00	2023-01-25 17:49:00	54.0	294	0	0
103	抢修	2023-01-26 14:50:00	2023-01-26 15:26:00	36.0	10	0	0
104	抢修	2023-01-26 15:56:00	2023-01-26 16:08:00	12.0	220	0	0
105	抢修	2023-01-27 00:31:00	2023-01-27 10:16:00	585.0	16	0	0
106	抢修	2023-01-27 09:24:00	2023-01-27 10:20:00	56.0	50	0	0
107	抢修	2023-01-27 11:10:00	2023-01-27 12:11:00	61.0	1272	0	0
108	抢修	2023-01-27 12:33:00	2023-01-27 13:27:00	54.0	12	0	0
109	抢修	2023-01-27 14:20:00	2023-01-27 15:10:00	50.0	10	0	0
110	抢修	2023-01-27 14:30:00	2023-01-27 15:21:00	51.0	724	0	0
111	抢修	2023-01-27 16:22:00	2023-01-27 16:28:00	6.0	10	0	0
112	抢修	2023-01-28 14:42:00	2023-01-28 15:37:00	55.0	10	0	0

芜湖华衍水务有限公司 2023 年度供水可靠性评价

113	抢修	2023-01-28 14:40:00	2023-01-28 15:08:00	28.0	646	0	0
114	抢修	2023-01-28 14:40:00	2023-01-28 16:08:00	88.0	743	0	0
115	抢修	2023-01-28 14:55:00	2023-01-28 16:55:00	120.0	208	0	0
116	抢修	2023-01-28 16:16:00	2023-01-28 17:06:00	50.0	54	0	0
117	抢修	2023-01-28 16:41:00	2023-01-28 17:20:00	39.0	96	0	0
118	抢修	2023-01-29 08:56:00	2023-01-29 10:08:00	72.0	12	0	0
119	抢修	2023-01-29 13:25:00	2023-01-29 13:40:00	15.0	8	0	0
120	抢修	2023-01-29 14:40:00	2023-01-29 15:07:00	27.0	1323	0	0
121	抢修	2023-01-29 14:20:00	2023-01-29 15:34:00	74.0	10	0	0
122	抢修	2023-01-28 09:58:00	2023-01-28 10:08:00	10.0	36	0	0
123	抢修	2023-01-29 08:45:00	2023-01-29 09:30:00	45.0	76	0	0
124	抢修	2023-01-29 14:55:00	2023-01-29 15:09:00	14.0	60	0	0
125	抢修	2023-01-29 14:27:00	2023-01-29 14:27:00	0.0	62	0	0
126	抢修	2023-01-29 09:41:00	2023-01-29 10:31:00	50.0	310	0	0
127	抢修	2023-01-30 08:51:00	2023-01-30 09:53:12	62.2	12	0	0
128	抢修	2023-01-30 14:53:00	2023-01-30 15:39:00	46.0	637	0	0
129	抢修	2023-01-30 09:53:00	2023-01-30 10:15:00	22.0	52	0	0
130	抢修	2023-01-31 09:00:00	2023-01-31 09:43:00	43.0	15	0	0
131	抢修	2023-01-31 14:24:00	2023-01-31 15:10:00	46.0	62	0	0
132	抢修	2023-01-31 08:57:00	2023-01-31 09:07:00	10.0	1600	0	0
133	抢修	2023-01-31 14:34:00	2023-01-31 15:30:00	56.0	76	0	0
134	抢修	2023-01-30 14:35:00	2023-01-30 15:00:00	25.0	12	0	0
135	抢修	2023-02-01 13:13:00	2023-02-01 13:56:00	43.0	743	0	0
136	抢修	2023-02-01 15:03:00	2023-02-01 15:29:43	26.7	539	0	0
137	抢修	2023-02-01 15:01:00	2023-02-01 15:31:00	30.0	12	0	0

芜湖华衍水务有限公司 2023 年度供水可靠性评价

138	抢修	2023-02-02 08:28:00	2023-02-02 09:45:00	77.0	8	0	0
139	抢修	2023-02-02 08:41:00	2023-02-02 10:22:00	101.0	62	0	0
140	抢修	2023-02-02 09:00:00	2023-02-02 10:55:00	115.0	21	0	0
141	抢修	2023-02-02 09:16:00	2023-02-02 11:13:00	117.0	12	0	0
142	抢修	2023-02-02 14:57:00	2023-02-02 15:17:00	20.0	50	0	0
143	抢修	2023-02-02 15:26:00	2023-02-02 16:06:00	40.0	36	0	0
144	抢修	2023-02-02 15:10:00	2023-02-02 16:15:00	65.0	14	0	0
145	抢修	2023-02-02 09:40:00	2023-02-02 12:00:00	140.0	15	0	0
146	抢修	2023-02-03 09:13:00	2023-02-03 09:55:00	42.0	300	0	0
147	抢修	2023-02-03 08:47:00	2023-02-03 09:55:00	68.0	12	0	0
148	抢修	2023-02-03 08:51:00	2023-02-03 10:19:00	88.0	125	0	0
149	抢修	2023-02-03 10:27:00	2023-02-03 14:24:00	237.0	743	0	0
150	抢修	2023-02-03 16:00:00	2023-02-03 16:30:00	30.0	337	0	0
151	抢修	2023-02-03 17:32:00	2023-02-03 18:04:00	32.0	30	0	0
152	抢修	2023-02-04 08:40:00	2023-02-04 09:12:00	32.0	24	0	0
153	抢修	2023-02-04 10:40:00	2023-02-04 11:34:00	54.0	36	0	0
154	抢修	2023-02-04 14:48:00	2023-02-04 15:21:00	33.0	10	0	0
155	抢修	2023-02-06 09:24:00	2023-02-06 10:59:00	95.0	36	0	0
156	抢修	2023-02-06 14:21:00	2023-02-06 15:00:00	39.0	54	0	0
157	抢修	2023-02-06 14:30:00	2023-02-06 15:48:00	78.0	628	0	0
158	抢修	2023-02-06 16:59:00	2023-02-06 17:55:00	56.0	50	0	0
159	抢修	2023-02-07 10:02:00	2023-02-07 10:19:00	17.0	315	0	0
160	抢修	2023-02-07 10:00:00	2023-02-07 10:59:00	59.0	274	0	0
161	抢修	2023-02-07 09:21:00	2023-02-07 12:09:00	168.0	48	0	0
162	抢修	2023-02-07 14:27:00	2023-02-07 14:57:00	30.0	1661	0	0

芜湖华衍水务有限公司 2023 年度供水可靠性评价

163	抢修	2023-02-07 15:08:00	2023-02-07 15:56:00	48.0	1057	0	0
164	抢修	2023-02-07 15:27:00	2023-02-07 16:28:00	61.0	141	0	0
165	抢修	2023-02-07 14:34:00	2023-02-07 16:31:00	117.0	36	0	0
166	抢修	2023-02-08 08:35:00	2023-02-08 08:46:00	11.0	60	0	0
167	抢修	2023-02-08 09:00:00	2023-02-08 09:23:00	23.0	21	0	0
168	抢修	2023-02-08 09:09:00	2023-02-08 09:45:00	36.0	30	0	0
169	抢修	2023-02-08 15:30:00	2023-02-08 15:38:00	8.0	162	0	0
170	抢修	2023-02-09 09:22:00	2023-02-09 10:32:00	70.0	24	0	0
171	抢修	2023-02-09 09:14:00	2023-02-09 10:30:00	76.0	26	0	0
172	抢修	2023-02-09 14:32:00	2023-02-09 15:08:00	36.0	70	0	0
173	抢修	2023-02-09 15:10:00	2023-02-09 15:38:00	28.0	12	0	0
174	抢修	2023-02-10 08:51:00	2023-02-10 09:20:00	29.0	99	0	0
175	抢修	2023-02-10 09:52:00	2023-02-10 10:20:00	28.0	5	0	0
176	抢修	2023-02-10 10:00:00	2023-02-10 10:59:00	59.0	12	0	0
177	抢修	2023-02-10 14:58:00	2023-02-10 15:51:00	53.0	48	0	0
178	抢修	2023-02-10 13:52:00	2023-02-10 18:56:00	304.0	80	0	0
179	抢修	2023-02-10 17:13:00	2023-02-11 20:40:00	1647.0	36	0	0
180	抢修	2023-02-11 13:00:00	2023-02-11 13:56:00	56.0	12	0	0
181	抢修	2023-02-11 12:15:00	2023-02-11 13:45:00	90.0	925	0	0
182	抢修	2023-02-11 14:30:00	2023-02-11 16:21:00	111.0	20	0	0
183	抢修	2023-02-11 16:10:00	2023-02-11 17:26:00	76.0	120	0	0
184	抢修	2023-02-12 09:33:00	2023-02-12 09:56:00	23.0	756	0	0
185	抢修	2023-02-13 16:00:00	2023-02-13 16:39:00	39.0	590	0	0
186	抢修	2023-02-13 10:01:00	2023-02-13 10:56:00	55.0	24	0	0
187	抢修	2023-02-14 09:45:00	2023-02-14 10:10:00	25.0	4	0	0

芜湖华衍水务有限公司 2023 年度供水可靠性评价

188	抢修	2023-02-14 09:30:00	2023-02-14 10:40:00	70.0	1323	0	0
189	抢修	2023-02-14 12:07:00	2023-02-14 17:01:00	294.0	12	0	0
190	抢修	2023-02-15 08:38:00	2023-02-15 09:15:00	37.0	743	0	0
191	抢修	2023-02-15 09:30:00	2023-02-15 09:50:00	20.0	12	0	0
192	抢修	2023-02-14 20:37:00	2023-02-15 00:42:00	245.0	56	0	0
193	抢修	2023-02-14 16:58:00	2023-02-14 17:55:00	57.0	12	0	0
194	抢修	2023-02-15 12:51:00	2023-02-15 13:41:00	50.0	20	0	0
195	抢修	2023-02-15 16:20:00	2023-02-15 17:13:00	53.0	666	0	0
196	抢修	2023-02-16 09:06:00	2023-02-16 09:41:00	35.0	18	0	0
197	抢修	2023-02-16 08:39:00	2023-02-16 09:52:00	73.0	228	0	0
198	抢修	2023-02-16 09:00:00	2023-02-16 09:45:00	45.0	567	0	0
199	抢修	2023-02-16 09:50:00	2023-02-16 10:45:00	55.0	38	0	0
200	抢修	2023-02-16 10:12:00	2023-02-16 11:21:00	69.0	15	0	0
201	抢修	2023-02-16 10:02:00	2023-02-16 12:28:00	146.0	12	0	0
202	抢修	2023-02-17 09:13:00	2023-02-17 09:43:00	30.0	15	0	0
203	抢修	2023-02-17 08:59:00	2023-02-17 10:42:00	103.0	1636	0	0
204	抢修	2023-02-17 09:46:00	2023-02-17 11:00:00	74.0	31	0	0
205	抢修	2023-02-16 14:18:00	2023-02-16 16:10:00	112.0	305	0	0
206	抢修	2023-01-12 09:04:00	2023-01-12 11:04:00	120.0	565	0	0
207	抢修	2023-02-17 15:52:00	2023-02-17 17:45:00	113.0	1	0	0
208	抢修	2023-02-18 09:21:00	2023-02-18 09:54:00	33.0	48	0	0
209	抢修	2023-02-19 12:14:00	2023-02-19 13:48:00	94.0	40	0	0
210	抢修	2023-02-19 16:07:00	2023-02-19 19:01:00	174.0	84	0	0
211	抢修	2023-02-18 15:24:00	2023-02-18 16:27:00	63.0	125	0	0
212	抢修	2023-02-21 08:50:00	2023-02-21 09:09:00	19.0	132	0	0

芜湖华衍水务有限公司 2023 年度供水可靠性评价

213	抢修	2023-02-21 08:49:00	2023-02-21 09:16:00	27.0	1332	0	0
214	抢修	2023-02-21 09:36:00	2023-02-21 11:48:00	132.0	1084	0	0
215	抢修	2023-02-21 12:26:00	2023-02-21 14:03:00	97.0	42	0	0
216	抢修	2023-02-21 22:21:00	2023-02-22 06:20:00	479.0	40	0	0
217	抢修	2023-02-22 09:11:00	2023-02-22 09:59:00	48.0	2	0	0
218	抢修	2023-02-22 09:47:00	2023-02-22 10:43:00	56.0	280	0	0
219	抢修	2023-02-22 09:30:00	2023-02-23 00:10:30	880.5	25	0	0
220	抢修	2023-02-22 15:22:00	2023-02-22 15:46:00	24.0	68	0	0
221	抢修	2023-02-22 14:17:00	2023-02-22 16:19:00	122.0	12	0	0
222	抢修	2023-02-22 16:25:00	2023-02-22 17:14:00	49.0	12	0	0
223	抢修	2023-02-22 18:09:00	2023-02-22 21:03:00	174.0	125	0	0
224	抢修	2023-02-22 14:55:00	2023-02-22 16:05:00	70.0	15	0	0
225	抢修	2023-02-23 11:10:00	2023-02-23 11:39:00	29.0	30	0	0
226	抢修	2023-02-23 09:30:00	2023-02-23 12:41:00	191.0	347	0	0
227	抢修	2023-02-23 15:13:00	2023-02-23 17:03:00	110.0	30	0	0
228	抢修	2023-02-24 09:02:00	2023-02-24 09:19:00	17.0	0	0	0
229	抢修	2023-02-24 09:26:00	2023-02-24 11:51:00	145.0	12	0	0
230	抢修	2023-02-24 15:24:00	2023-02-24 16:05:00	41.0	16	0	0
231	抢修	2023-02-25 14:00:00	2023-02-25 15:27:00	87.0	20	0	0
232	抢修	2023-02-26 10:08:00	2023-02-26 12:02:00	114.0	12	0	0
233	抢修	2023-02-26 16:42:00	2023-02-26 20:31:00	229.0	792	0	0
234	抢修	2023-02-27 11:31:00	2023-02-27 12:14:00	43.0	122	0	0
235	抢修	2023-02-27 12:57:00	2023-02-27 14:51:00	114.0	24	0	0
236	抢修	2023-02-27 14:30:00	2023-02-27 16:30:00	120.0	12	0	0
237	抢修	2023-02-27 18:45:00	2023-02-27 20:41:00	116.0	15	0	0

芜湖华衍水务有限公司 2023 年度供水可靠性评价

238	抢修	2023-02-27 16:16:00	2023-02-27 17:14:00	58.0	294	0	0
239	抢修	2023-02-28 15:51:00	2023-02-28 17:42:00	111.0	125	0	0
240	抢修	2023-03-01 13:49:00	2023-03-01 14:49:00	60.0	12	0	0
241	抢修	2023-03-01 15:04:00	2023-03-01 15:32:00	28.0	4	0	0
242	抢修	2023-03-01 16:08:00	2023-03-01 16:23:00	15.0	48	0	0
243	抢修	2023-03-01 11:13:00	2023-03-01 14:50:00	217.0	984	0	0
244	抢修	2023-03-01 17:57:00	2023-03-01 19:23:00	86.0	48	0	0
245	抢修	2023-03-01 14:27:00	2023-03-01 19:43:00	316.0	120	0	0
246	抢修	2023-03-02 08:56:00	2023-03-02 11:41:00	165.0	36	0	0
247	抢修	2023-03-02 13:45:00	2023-03-02 14:48:00	63.0	537	0	0
248	抢修	2023-03-02 13:46:00	2023-03-02 14:57:00	71.0	10	0	0
249	抢修	2023-03-02 14:46:00	2023-03-02 16:10:00	84.0	36	0	0
250	抢修	2023-03-02 16:40:00	2023-03-02 17:09:00	29.0	16	0	0
251	抢修	2023-03-03 09:20:00	2023-03-03 10:07:00	47.0	48	0	0
252	抢修	2023-03-03 09:21:00	2023-03-03 11:30:00	129.0	12	0	0
253	抢修	2023-03-03 10:30:00	2023-03-03 12:13:00	103.0	72	0	0
254	抢修	2023-03-03 13:56:00	2023-03-03 14:21:00	25.0	12	0	0
255	抢修	2023-03-03 13:41:00	2023-03-03 14:49:00	68.0	226	0	0
256	抢修	2023-03-03 14:31:00	2023-03-03 15:46:00	75.0	120	0	0
257	抢修	2023-03-03 14:34:00	2023-03-03 15:56:00	82.0	430	0	0
258	抢修	2023-03-03 15:23:00	2023-03-03 16:01:00	38.0	60	0	0
259	抢修	2023-03-03 15:53:00	2023-03-03 19:25:00	212.0	36	0	0
260	抢修	2023-03-04 15:14:00	2023-03-04 17:36:00	142.0	36	0	0
261	抢修	2023-03-04 18:30:00	2023-03-04 19:11:00	41.0	72	0	0
262	抢修	2023-03-04 22:35:00	2023-03-05 01:03:00	148.0	3700	0	0

芜湖华衍水务有限公司 2023 年度供水可靠性评价

263	抢修	2023-03-05 09:13:00	2023-03-05 10:10:00	57.0	563	0	0
264	抢修	2023-03-05 12:20:00	2023-03-05 14:09:00	109.0	30	0	0
265	抢修	2023-03-05 13:03:00	2023-03-05 14:13:00	70.0	12	0	0
266	抢修	2023-03-05 13:47:00	2023-03-05 14:50:00	63.0	12	0	0
267	抢修	2023-03-05 16:11:00	2023-03-05 17:31:00	80.0	48	0	0
268	抢修	2023-03-05 14:56:00	2023-03-05 17:44:00	168.0	1222	0	0
269	抢修	2023-03-06 09:05:00	2023-03-06 10:16:00	71.0	36	0	0
270	抢修	2023-03-06 10:33:00	2023-03-06 11:36:00	63.0	47	0	0
271	抢修	2023-03-06 12:04:00	2023-03-06 14:22:51	138.8	47	0	0
272	抢修	2023-03-06 14:35:00	2023-03-06 16:00:00	85.0	2	0	0
273	抢修	2023-03-06 16:02:00	2023-03-06 16:29:00	27.0	15	0	0
274	抢修	2023-03-06 14:34:00	2023-03-06 18:14:00	220.0	1880	0	0
275	抢修	2023-03-07 09:14:00	2023-03-07 09:49:00	35.0	48	0	0
276	抢修	2023-03-07 09:57:00	2023-03-07 12:12:00	135.0	108	0	0
277	抢修	2023-03-07 11:10:00	2023-03-07 12:25:00	75.0	1800	0	0
278	抢修	2023-03-07 13:04:00	2023-03-07 14:02:00	58.0	617	0	0
279	抢修	2023-03-07 15:08:00	2023-03-07 16:13:00	65.0	397	0	0
280	抢修	2023-03-07 13:32:00	2023-03-07 16:20:00	168.0	2125	0	0
281	抢修	2023-03-07 14:03:00	2023-03-07 16:32:00	149.0	432	0	0
282	抢修	2023-03-07 16:15:00	2023-03-07 17:27:00	72.0	905	0	0
283	抢修	2023-03-07 16:28:00	2023-03-07 17:28:00	60.0	48	0	0
284	抢修	2023-03-08 08:50:00	2023-03-08 09:24:00	34.0	561	0	0
285	抢修	2023-03-08 10:35:00	2023-03-08 14:42:00	247.0	867	0	0
286	抢修	2023-03-08 14:36:00	2023-03-08 15:06:00	30.0	68	0	0
287	抢修	2023-03-09 09:44:00	2023-03-09 10:34:00	50.0	1011	0	0

芜湖华衍水务有限公司 2023 年度供水可靠性评价

288	抢修	2023-03-09 14:09:00	2023-03-09 14:33:00	24.0	12	0	0
289	抢修	2023-03-09 14:15:00	2023-03-09 15:03:00	48.0	420	0	0
290	抢修	2023-03-09 15:28:00	2023-03-09 17:01:00	93.0	487	0	0
291	抢修	2023-03-09 08:30:00	2023-03-09 09:00:00	30.0	76	0	0
292	抢修	2023-03-10 08:43:00	2023-03-10 09:05:00	22.0	780	0	0
293	抢修	2023-03-10 09:26:00	2023-03-10 10:40:00	74.0	3019	0	0
294	抢修	2023-02-10 09:09:00	2023-02-10 16:01:00	412.0	12	0	0
295	抢修	2023-03-10 10:01:00	2023-03-10 10:56:00	55.0	743	0	0
296	抢修	2023-03-10 09:05:00	2023-03-10 11:15:00	130.0	5250	0	0
297	抢修	2023-03-10 13:56:00	2023-03-10 16:32:00	156.0	30	0	0
298	抢修	2023-03-10 15:19:00	2023-03-10 17:23:00	124.0	3256	0	0
299	抢修	2023-03-10 12:12:00	2023-03-10 17:51:00	339.0	565	0	0
300	抢修	2023-03-11 08:04:00	2023-03-11 08:56:00	52.0	6	0	0
301	抢修	2023-03-11 09:40:00	2023-03-11 10:43:00	63.0	12	0	0
302	抢修	2023-03-11 10:12:00	2023-03-11 11:23:00	71.0	3348	0	0
303	抢修	2023-03-11 11:06:00	2023-03-11 11:35:00	29.0	223	0	0
304	抢修	2023-03-11 14:56:00	2023-03-11 16:05:00	69.0	178	0	0
305	抢修	2023-03-11 15:53:00	2023-03-11 16:23:00	30.0	571	0	0
306	抢修	2023-03-12 09:02:00	2023-03-12 09:29:00	27.0	24	0	0
307	抢修	2023-03-12 14:54:00	2023-03-12 15:02:00	8.0	9	0	0
308	抢修	2023-03-12 18:02:00	2023-03-12 18:28:00	26.0	12	0	0
309	抢修	2023-03-12 14:55:00	2023-03-12 19:02:00	247.0	565	0	0
310	抢修	2023-03-13 09:14:00	2023-03-13 09:40:00	26.0	130	0	0
311	抢修	2023-03-13 08:25:00	2023-03-13 10:00:00	95.0	12	0	0
312	抢修	2023-03-13 10:50:00	2023-03-13 11:26:00	36.0	86	0	0

芜湖华衍水务有限公司 2023 年度供水可靠性评价

313	抢修	2023-03-13 11:38:00	2023-03-13 12:41:00	63.0	72	0	0
314	抢修	2023-03-13 13:15:00	2023-03-13 14:29:00	74.0	389	0	0
315	抢修	2023-03-13 14:47:00	2023-03-13 15:41:00	54.0	12	0	0
316	抢修	2023-03-13 15:05:00	2023-03-13 17:17:00	132.0	208	0	0
317	抢修	2023-03-13 15:58:00	2023-03-13 19:47:00	229.0	99	0	0
318	抢修	2023-03-14 09:34:00	2023-03-14 10:01:37	27.6	10	0	0
319	抢修	2023-03-14 09:01:00	2023-03-14 10:28:00	87.0	108	0	0
320	抢修	2023-03-14 13:06:00	2023-03-14 13:52:00	46.0	108	0	0
321	抢修	2023-03-14 08:48:00	2023-03-14 15:52:00	424.0	36	0	0
322	抢修	2023-03-14 16:29:00	2023-03-14 17:04:00	35.0	48	0	0
323	抢修	2023-03-14 16:32:00	2023-03-14 21:19:00	287.0	204	0	0
324	抢修	2023-03-15 08:59:00	2023-03-15 09:34:00	35.0	1967	0	0
325	抢修	2023-03-15 09:11:00	2023-03-15 10:08:00	57.0	443	0	0
326	抢修	2023-03-15 08:51:00	2023-03-15 10:38:00	107.0	36	0	0
327	抢修	2023-03-14 09:31:00	2023-03-14 10:53:00	82.0	36	0	0
328	抢修	2023-03-14 09:01:00	2023-03-14 09:20:00	19.0	1	0	0
329	抢修	2023-03-16 10:21:00	2023-03-16 10:52:00	31.0	4235	0	0
330	抢修	2023-03-16 10:10:00	2023-03-16 13:43:21	213.4	621	0	0
331	抢修	2023-03-16 13:16:00	2023-03-16 14:02:00	46.0	16	0	0
332	抢修	2023-03-16 18:06:00	2023-03-16 20:41:00	155.0	2125	0	0
333	抢修	2023-03-17 16:24:00	2023-03-17 16:53:00	29.0	80	0	0
334	抢修	2023-03-18 09:34:00	2023-03-18 10:09:00	35.0	36	0	0
335	抢修	2023-03-18 13:02:00	2023-03-18 14:10:00	68.0	38	0	0
336	抢修	2023-03-18 14:04:00	2023-03-18 14:46:00	42.0	24	0	0
337	抢修	2023-03-18 12:08:00	2023-03-18 16:40:00	272.0	12	0	0

芜湖华衍水务有限公司 2023 年度供水可靠性评价

338	抢修	2023-03-18 17:07:00	2023-03-18 19:30:00	143.0	1189	0	0
339	抢修	2023-03-19 09:06:00	2023-03-19 10:00:00	54.0	36	0	0
340	抢修	2023-03-19 10:52:00	2023-03-19 12:20:00	88.0	130	0	0
341	抢修	2023-03-19 10:41:00	2023-03-19 12:23:00	102.0	450	0	0
342	抢修	2023-03-19 13:47:00	2023-03-19 14:54:00	67.0	60	0	0
343	抢修	2023-03-19 15:35:00	2023-03-19 16:46:00	71.0	10	0	0
344	抢修	2023-03-19 16:57:00	2023-03-19 17:58:00	61.0	1189	0	0
345	抢修	2023-03-20 12:41:00	2023-03-20 13:06:00	25.0	36	0	0
346	抢修	2023-03-20 13:53:00	2023-03-20 14:13:00	20.0	12	0	0
347	抢修	2023-03-20 14:32:00	2023-03-20 14:46:00	14.0	6	0	0
348	抢修	2023-03-19 16:29:00	2023-03-19 17:10:00	41.0	48	0	0
349	抢修	2023-03-21 00:34:00	2023-03-21 01:03:57	29.9	890	0	0
350	抢修	2023-03-21 09:45:00	2023-03-21 10:35:00	50.0	12	0	0
351	抢修	2023-03-21 09:09:00	2023-03-21 10:45:00	96.0	3355	0	0
352	抢修	2023-03-21 09:59:00	2023-03-21 11:17:00	78.0	3347	0	0
353	抢修	2023-03-21 14:31:00	2023-03-21 14:46:00	15.0	60	0	0
354	抢修	2023-03-21 14:10:00	2023-03-21 15:13:00	63.0	86	0	0
355	抢修	2023-03-21 15:05:00	2023-03-21 16:13:00	68.0	2975	0	0
356	抢修	2023-03-21 09:29:00	2023-03-21 12:00:00	151.0	347	0	0
357	抢修	2023-03-21 18:37:00	2023-03-21 19:46:00	69.0	60	0	0
358	抢修	2023-03-22 09:06:00	2023-03-22 10:24:00	78.0	12	0	0
359	抢修	2023-03-22 10:28:00	2023-03-22 11:43:00	75.0	316	0	0
360	抢修	2023-03-22 14:23:00	2023-03-22 14:29:00	6.0	12	0	0
361	抢修	2023-03-22 14:50:00	2023-03-22 15:21:00	31.0	2975	0	0
362	抢修	2023-03-22 16:33:00	2023-03-22 18:37:00	124.0	20	0	0

芜湖华衍水务有限公司 2023 年度供水可靠性评价

363	抢修	2023-03-23 12:55:00	2023-03-23 15:41:00	166.0	1338	0	0
364	抢修	2023-03-24 10:16:00	2023-03-24 10:42:00	26.0	565	0	0
365	抢修	2023-03-24 11:56:00	2023-03-24 12:15:00	19.0	24	0	0
366	抢修	2023-03-24 14:35:00	2023-03-24 15:16:00	41.0	294	0	0
367	抢修	2023-03-25 14:25:00	2023-03-25 16:01:00	96.0	220	0	0
368	抢修	2023-03-25 16:02:00	2023-03-25 23:31:00	449.0	16	0	0
369	抢修	2023-03-26 14:37:00	2023-03-26 16:34:00	117.0	1272	0	0
370	抢修	2023-03-26 17:18:00	2023-03-26 17:42:00	24.0	724	0	0
371	抢修	2023-03-27 09:00:00	2023-03-27 09:38:00	38.0	743	0	0
372	抢修	2023-03-27 09:40:00	2023-03-27 10:18:00	38.0	208	0	0
373	抢修	2023-03-27 09:34:00	2023-03-27 10:37:00	63.0	48	0	0
374	抢修	2023-03-27 10:32:00	2023-03-27 11:30:00	58.0	96	0	0
375	抢修	2023-03-27 14:13:00	2023-03-27 15:40:00	87.0	8	0	0
376	抢修	2023-03-28 10:13:00	2023-03-28 12:03:00	110.0	1323	0	0
377	抢修	2023-03-28 10:59:00	2023-03-28 12:04:00	65.0	36	0	0
378	抢修	2023-03-28 08:56:00	2023-03-28 12:27:00	211.0	76	0	0
379	抢修	2023-03-28 11:59:00	2023-03-28 13:20:00	81.0	310	0	0
380	抢修	2023-03-28 15:11:00	2023-03-28 15:30:00	19.0	60	0	0
381	抢修	2023-03-28 14:43:00	2023-03-28 16:34:00	111.0	12	0	0
382	抢修	2023-03-28 15:45:00	2023-03-28 17:35:00	110.0	637	0	0
383	抢修	2023-03-29 09:10:00	2023-03-29 10:37:00	87.0	52	0	0
384	抢修	2023-03-29 08:48:00	2023-03-29 10:40:00	112.0	1600	0	0
385	抢修	2023-03-29 10:17:00	2023-03-29 11:45:00	88.0	76	0	0
386	抢修	2023-03-29 11:02:00	2023-03-29 11:50:36	48.6	743	0	0
387	抢修	2023-03-29 14:43:00	2023-03-29 14:50:00	7.0	36	0	0

芜湖华衍水务有限公司 2023 年度供水可靠性评价

388	抢修	2023-03-29 13:51:00	2023-03-29 15:25:00	94.0	539	0	0
389	抢修	2023-03-29 14:34:00	2023-03-29 15:40:00	66.0	8	0	0
390	抢修	2023-03-29 08:55:00	2023-03-29 09:10:00	15.0	21	0	0
391	抢修	2023-03-29 15:37:00	2023-03-30 11:17:00	1180.0	12	0	0
392	抢修	2023-03-30 10:22:00	2023-03-30 11:00:00	38.0	36	0	0
393	抢修	2023-03-30 12:50:00	2023-03-30 14:07:00	77.0	15	0	0
394	抢修	2023-03-30 14:55:00	2023-03-30 16:25:00	90.0	36	0	0
395	抢修	2023-03-31 09:50:00	2023-03-31 13:03:00	193.0	125	0	0
396	抢修	2023-03-31 15:40:00	2023-03-31 17:25:00	105.0	743	0	0
397	抢修	2023-03-31 16:24:00	2023-03-31 17:25:00	61.0	30	0	0
398	抢修	2023-03-31 17:15:00	2023-03-31 17:26:00	11.0	12	0	0
399	抢修	2023-03-31 16:38:00	2023-03-31 18:28:00	110.0	54	0	0
400	抢修	2023-04-02 10:14:00	2023-04-02 11:15:00	61.0	628	0	0
401	抢修	2023-04-02 13:53:00	2023-04-02 15:27:00	94.0	80	0	0
402	抢修	2023-04-02 17:35:00	2023-04-02 18:18:00	43.0	315	0	0
403	抢修	2023-04-03 08:56:00	2023-04-03 09:44:00	48.0	274	0	0
404	抢修	2023-04-03 09:12:00	2023-04-03 10:54:00	102.0	1661	0	0
405	抢修	2023-04-03 09:54:00	2023-04-03 11:06:00	72.0	1057	0	0
406	抢修	2023-04-04 14:10:00	2023-04-04 14:41:00	31.0	141	0	0
407	抢修	2023-04-04 13:00:00	2023-04-04 18:21:00	321.0	360	0	0
408	抢修	2023-04-05 10:10:00	2023-04-05 12:29:00	139.0	21	0	0
409	抢修	2023-04-05 12:30:00	2023-04-05 14:07:00	97.0	30	0	0
410	抢修	2023-04-05 13:33:00	2023-04-05 14:58:00	85.0	8	0	0
411	抢修	2023-04-05 15:18:00	2023-04-05 17:32:00	134.0	162	0	0
412	抢修	2023-04-06 08:45:00	2023-04-06 09:25:00	40.0	26	0	0

芜湖华衍水务有限公司 2023 年度供水可靠性评价

413	抢修	2023-04-06 12:36:00	2023-04-06 12:46:00	10.0	48	0	0
414	抢修	2023-04-06 13:00:00	2023-04-06 14:39:00	99.0	70	0	0
415	抢修	2023-04-06 09:11:00	2023-04-06 14:57:00	346.0	12	0	0
416	抢修	2023-04-06 13:00:00	2023-04-06 16:48:00	228.0	12	0	0
417	抢修	2023-04-06 15:39:00	2023-04-06 17:16:00	97.0	36	0	0
418	抢修	2023-04-05 13:00:00	2023-04-05 15:00:00	120.0	99	0	0
419	抢修	2023-04-07 13:13:00	2023-04-07 14:05:00	52.0	12	0	0
420	抢修	2023-04-07 09:44:00	2023-04-07 14:40:00	296.0	48	0	0
421	抢修	2023-04-07 09:47:00	2023-04-07 16:28:00	401.0	80	0	0
422	抢修	2023-04-07 15:14:00	2023-04-07 16:26:00	72.0	360	0	0
423	抢修	2023-04-07 14:53:00	2023-04-07 15:43:00	50.0	12	0	0
424	抢修	2023-04-08 08:57:00	2023-04-08 09:15:00	18.0	925	0	0
425	抢修	2023-04-08 13:57:00	2023-04-08 14:57:00	60.0	20	0	0
426	抢修	2023-04-07 16:15:00	2023-04-07 16:35:00	20.0	550	0	0
427	抢修	2023-04-08 10:25:00	2023-04-08 16:08:00	343.0	756	0	0
428	抢修	2023-04-09 09:38:00	2023-04-09 13:34:00	236.0	590	0	0
429	抢修	2023-04-09 12:23:00	2023-04-09 15:20:00	177.0	4	0	0
430	抢修	2023-04-10 13:47:00	2023-04-10 15:47:00	120.0	1323	0	0
431	抢修	2023-04-10 16:18:00	2023-04-10 16:47:00	29.0	12	0	0
432	抢修	2023-04-10 17:32:00	2023-04-10 19:37:00	125.0	743	0	0
433	抢修	2023-04-10 15:27:00	2023-04-10 22:57:00	450.0	120	0	0
434	抢修	2023-04-11 08:55:00	2023-04-11 10:27:00	92.0	120	0	0
435	抢修	2023-04-11 13:52:00	2023-04-11 14:38:00	46.0	12	0	0
436	抢修	2023-04-11 13:30:00	2023-04-11 16:08:00	158.0	20	0	0
437	抢修	2023-04-11 13:52:00	2023-04-11 14:55:00	63.0	666	0	0

芜湖华衍水务有限公司 2023 年度供水可靠性评价

438	抢修	2023-04-10 20:34:00	2023-04-10 23:00:00	146.0	228	0	0
439	抢修	2023-04-11 21:00:00	2023-04-12 00:05:00	185.0	567	0	0
440	抢修	2023-04-12 09:04:00	2023-04-12 09:20:00	16.0	38	0	0
441	抢修	2023-04-12 09:23:00	2023-04-12 10:28:00	65.0	12	0	0
442	抢修	2023-04-12 09:09:00	2023-04-12 11:17:00	128.0	12	0	0
443	抢修	2023-04-12 15:25:00	2023-04-12 16:46:00	81.0	1636	0	0
444	抢修	2023-04-12 17:00:00	2023-04-12 17:24:00	24.0	31	0	0
445	抢修	2023-04-12 16:50:00	2023-04-12 17:20:00	30.0	125	0	0
446	抢修	2023-04-11 10:49:00	2023-04-13 00:46:00	2277.0	305	0	0
447	抢修	2023-04-12 16:37:00	2023-04-12 16:50:00	13.0	12	0	0
448	抢修	2023-04-13 12:53:00	2023-04-13 14:37:00	104.0	565	0	0
449	抢修	2023-04-14 08:55:00	2023-04-14 09:50:00	55.0	1	0	0
450	抢修	2023-04-14 09:35:00	2023-04-14 09:53:00	18.0	72	0	0
451	抢修	2023-04-14 13:15:00	2023-04-14 14:47:00	92.0	0	0	0
452	抢修	2023-04-14 08:21:00	2023-04-14 15:35:00	434.0	84	0	0
453	抢修	2023-04-15 10:12:00	2023-04-15 10:56:00	44.0	36	0	0
454	抢修	2023-04-15 09:36:00	2023-04-15 10:59:00	83.0	120	0	0
455	抢修	2023-04-15 17:31:00	2023-04-15 20:56:00	205.0	125	0	0
456	抢修	2023-04-16 09:56:00	2023-04-16 10:25:00	29.0	132	0	0
457	抢修	2023-04-16 09:15:00	2023-04-16 10:58:00	103.0	72	0	0
458	抢修	2023-04-16 13:25:00	2023-04-16 14:38:00	73.0	1332	0	0
459	抢修	2023-04-17 14:08:00	2023-04-17 15:24:00	76.0	1084	0	0
460	抢修	2023-04-17 14:38:00	2023-04-17 16:49:00	131.0	42	0	0
461	抢修	2023-04-17 12:03:00	2023-04-17 13:03:00	60.0	40	0	0
462	抢修	2023-04-18 09:07:00	2023-04-18 09:21:00	14.0	10	0	0

芜湖华衍水务有限公司 2023 年度供水可靠性评价

463	抢修	2023-04-18 13:21:00	2023-04-18 22:48:00	567.0	2	0	0
464	抢修	2023-04-19 09:51:00	2023-04-19 11:11:00	80.0	280	0	0
465	抢修	2023-04-19 14:09:00	2023-04-19 14:53:00	44.0	25	0	0
466	抢修	2023-04-19 13:02:00	2023-04-19 15:34:00	152.0	6	0	0
467	抢修	2023-04-19 17:00:00	2023-04-19 17:35:00	35.0	12	0	0
468	抢修	2023-04-20 08:58:00	2023-04-20 10:35:28	97.5	12	0	0
469	抢修	2023-04-20 10:33:00	2023-04-20 12:01:27	88.5	12	0	0
470	抢修	2023-04-20 14:43:00	2023-04-20 14:51:00	8.0	36	0	0
471	抢修	2023-04-21 09:49:00	2023-04-21 11:29:00	100.0	3500	0	0
472	抢修	2023-04-21 09:36:00	2023-04-21 11:39:00	123.0	125	0	0
473	抢修	2023-04-21 11:19:00	2023-04-21 13:10:00	111.0	15	0	0
474	抢修	2023-04-21 14:20:00	2023-04-21 14:45:00	25.0	30	0	0
475	抢修	2023-04-21 14:22:00	2023-04-21 15:05:00	43.0	347	0	0
476	抢修	2023-04-22 08:56:00	2023-04-22 09:45:00	49.0	48	0	0
477	抢修	2023-04-22 10:20:00	2023-04-22 12:26:00	126.0	36	0	0
478	抢修	2023-04-22 10:38:00	2023-04-22 12:37:00	119.0	60	0	0
479	抢修	2023-04-22 15:04:00	2023-04-22 15:22:00	18.0	12	0	0
480	抢修	2023-04-22 14:37:00	2023-04-22 15:26:00	49.0	12	0	0
481	抢修	2023-04-23 09:42:00	2023-04-23 09:59:00	17.0	792	0	0
482	抢修	2023-04-23 15:33:00	2023-04-23 16:49:00	76.0	60	0	0
483	抢修	2023-04-24 09:29:00	2023-04-24 10:16:00	47.0	10	0	0
484	抢修	2023-04-24 10:16:00	2023-04-24 10:56:00	40.0	36	0	0
485	抢修	2023-04-24 15:02:00	2023-04-24 15:50:00	48.0	24	0	0
486	抢修	2023-04-24 15:05:00	2023-04-24 16:01:00	56.0	12	0	0
487	抢修	2023-04-24 15:46:00	2023-04-24 16:05:00	19.0	36	0	0

芜湖华衍水务有限公司 2023 年度供水可靠性评价

488	抢修	2023-04-24 16:28:00	2023-04-24 16:59:00	31.0	36	0	0
489	抢修	2023-04-24 15:40:00	2023-04-24 17:05:00	85.0	12	0	0
490	抢修	2023-04-25 09:05:00	2023-04-25 09:15:00	10.0	15	0	0
491	抢修	2023-04-25 09:37:00	2023-04-25 11:03:00	86.0	12	0	0
492	抢修	2023-04-25 09:05:00	2023-04-25 10:46:00	101.0	294	0	0
493	抢修	2023-04-25 09:48:00	2023-04-25 10:00:00	12.0	12	0	0
494	抢修	2023-04-24 17:02:00	2023-04-24 17:42:00	40.0	125	0	0
495	抢修	2023-04-25 15:15:00	2023-04-25 16:32:00	77.0	12	0	0
496	抢修	2023-04-25 16:13:00	2023-04-25 17:05:00	52.0	4	0	0
497	抢修	2023-04-25 21:57:00	2023-04-25 23:35:00	98.0	984	0	0
498	抢修	2023-04-26 09:41:00	2023-04-26 10:00:00	19.0	537	0	0
499	抢修	2023-04-26 09:51:00	2023-04-26 14:32:00	281.0	10	0	0
500	抢修	2023-04-26 14:24:00	2023-04-26 15:56:00	92.0	72	0	0
501	抢修	2023-04-26 15:28:00	2023-04-26 16:13:00	45.0	10	0	0
502	抢修	2023-04-26 11:18:00	2023-04-26 12:25:00	67.0	4	0	0
503	抢修	2023-04-26 14:44:00	2023-04-26 17:15:00	151.0	12	0	0
504	抢修	2023-04-27 14:11:00	2023-04-27 14:57:00	46.0	226	0	0
505	抢修	2023-04-27 14:45:00	2023-04-27 15:05:00	20.0	430	0	0
506	抢修	2023-04-27 17:39:00	2023-04-27 18:09:00	30.0	36	0	0
507	抢修	2023-04-27 17:20:00	2023-04-27 18:38:00	78.0	72	0	0
508	抢修	2023-04-28 09:00:00	2023-04-28 10:05:00	65.0	3700	0	0
509	抢修	2023-04-28 09:10:00	2023-04-28 10:10:00	60.0	48	0	0
510	抢修	2023-04-28 10:19:00	2023-04-28 11:14:00	55.0	36	0	0
511	抢修	2023-04-28 08:58:00	2023-04-28 10:54:00	116.0	24	0	0
512	抢修	2023-04-28 09:12:00	2023-04-28 11:33:00	141.0	12	0	0

芜湖华衍水务有限公司 2023 年度供水可靠性评价

513	抢修	2023-04-28 13:06:00	2023-04-28 13:58:00	52.0	563	0	0
514	抢修	2023-04-27 18:34:00	2023-04-27 18:53:00	19.0	30	0	0
515	抢修	2023-04-28 12:56:00	2023-04-28 17:08:00	252.0	12	0	0
516	抢修	2023-04-28 09:47:00	2023-04-28 10:41:00	54.0	48	0	0
517	抢修	2023-04-30 08:49:00	2023-04-30 09:51:00	62.0	1222	0	0
518	抢修	2023-04-30 09:54:00	2023-04-30 10:00:00	6.0	47	0	0
519	抢修	2023-04-30 16:37:00	2023-04-30 17:14:00	37.0	47	0	0
520	抢修	2023-04-30 17:52:00	2023-04-30 19:04:00	72.0	2	0	0
521	抢修	2023-05-01 12:54:00	2023-05-01 15:06:00	132.0	15	0	0
522	抢修	2023-05-01 21:28:00	2023-05-01 21:58:00	30.0	1700	0	0
523	抢修	2023-05-02 11:47:00	2023-05-02 12:35:00	48.0	108	0	0
524	抢修	2023-05-03 00:24:00	2023-05-03 02:23:00	119.0	240	0	0
525	抢修	2023-05-02 13:24:00	2023-05-03 09:00:00	1176.0	2600	0	0
526	抢修	2023-05-03 10:01:00	2023-05-03 10:23:00	22.0	617	0	0
527	抢修	2023-05-03 13:24:00	2023-05-03 14:50:00	86.0	397	0	0
528	抢修	2023-05-02 10:07:00	2023-05-03 09:30:00	1403.0	2125	0	0
529	抢修	2023-05-03 15:14:00	2023-05-03 15:20:00	6.0	432	0	0
530	抢修	2023-05-03 15:44:00	2023-05-03 16:15:00	31.0	905	0	0
531	抢修	2023-05-04 09:49:00	2023-05-04 11:00:00	71.0	48	0	0
532	抢修	2023-05-04 12:01:00	2023-05-04 12:47:00	46.0	561	0	0
533	抢修	2023-05-04 14:17:00	2023-05-04 15:01:00	44.0	867	0	0
534	抢修	2023-05-04 14:58:00	2023-05-04 15:36:00	38.0	68	0	0
535	抢修	2023-05-04 16:52:00	2023-05-04 19:00:00	128.0	1011	0	0
536	抢修	2023-05-04 16:00:00	2023-05-04 20:43:00	283.0	16	0	0
537	抢修	2023-05-05 09:33:00	2023-05-05 10:33:00	60.0	12	0	0

芜湖华衍水务有限公司 2023 年度供水可靠性评价

538	抢修	2023-05-05 15:50:00	2023-05-05 17:30:00	100.0	420	0	0
539	抢修	2023-05-06 09:22:00	2023-05-06 11:27:00	125.0	12	0	0
540	抢修	2023-05-06 12:40:00	2023-05-06 13:12:15	32.2	76	0	0
541	抢修	2023-05-06 13:07:00	2023-05-06 15:07:01	120.0	390	0	0
542	抢修	2023-05-06 15:28:00	2023-05-06 15:38:00	10.0	3019	0	0
543	抢修	2023-05-06 16:58:00	2023-05-06 17:13:00	15.0	12	0	0
544	抢修	2023-05-06 17:28:00	2023-05-06 17:50:00	22.0	743	0	0
545	抢修	2023-05-06 20:36:00	2023-05-06 21:49:00	73.0	5250	0	0
546	抢修	2023-05-07 09:13:00	2023-05-07 09:33:00	20.0	30	0	0
547	抢修	2023-05-08 09:10:00	2023-05-08 09:30:00	20.0	16	0	0
548	抢修	2023-05-08 09:09:00	2023-05-08 10:18:00	69.0	10	0	0
549	抢修	2023-05-08 12:30:00	2023-05-08 13:47:00	77.0	3256	0	0
550	抢修	2023-05-08 14:44:00	2023-05-08 15:31:00	47.0	565	0	0
551	抢修	2023-05-08 15:10:00	2023-05-08 15:36:00	26.0	12	0	0
552	抢修	2023-05-08 14:17:00	2023-05-08 15:45:00	88.0	3348	0	0
553	抢修	2023-05-08 16:19:00	2023-05-08 16:53:00	34.0	223	0	0
554	抢修	2023-05-08 19:00:00	2023-05-08 21:25:00	145.0	178	0	0
555	抢修	2023-05-09 08:35:00	2023-05-09 10:00:00	85.0	571	0	0
556	抢修	2023-05-09 13:37:00	2023-05-09 14:02:00	25.0	24	0	0
557	抢修	2023-05-09 15:00:00	2023-05-09 15:19:00	19.0	9	0	0
558	抢修	2023-05-09 15:08:00	2023-05-09 16:10:00	62.0	565	0	0
559	抢修	2023-05-09 10:32:00	2023-05-09 11:09:00	37.0	130	0	0
560	抢修	2023-05-09 15:28:00	2023-05-10 00:24:00	536.0	72	0	0
561	抢修	2023-05-10 09:00:00	2023-05-10 10:31:00	91.0	389	0	0
562	抢修	2023-05-10 09:50:00	2023-05-10 10:50:00	60.0	8	0	0

芜湖华衍水务有限公司 2023 年度供水可靠性评价

563	抢修	2023-05-10 08:18:00	2023-05-10 11:50:00	212.0	208	0	0
564	抢修	2023-05-10 12:33:00	2023-05-10 13:14:00	41.0	99	0	0
565	抢修	2023-05-10 13:15:00	2023-05-10 15:15:00	120.0	204	0	0
566	抢修	2023-05-10 15:09:00	2023-05-10 15:35:00	26.0	36	0	0
567	抢修	2023-05-10 15:40:00	2023-05-10 16:35:00	55.0	1967	0	0
568	抢修	2023-05-10 21:30:00	2023-05-11 06:15:00	525.0	443	0	0
569	抢修	2023-05-12 09:14:00	2023-05-12 09:50:00	36.0	1	0	0
570	抢修	2023-05-12 09:30:00	2023-05-12 09:51:00	21.0	4235	0	0
571	抢修	2023-05-12 12:40:00	2023-05-12 13:16:00	36.0	621	0	0
572	抢修	2023-05-12 12:48:00	2023-05-12 14:20:19	92.3	2125	0	0
573	抢修	2023-05-12 16:20:00	2023-05-12 17:06:00	46.0	36	0	0
574	抢修	2023-05-12 13:55:00	2023-05-12 17:13:00	198.0	38	0	0
575	抢修	2023-05-12 17:50:00	2023-05-12 18:14:00	24.0	6	0	0
576	抢修	2023-05-13 09:17:00	2023-05-13 11:12:28	115.5	48	0	0
577	抢修	2023-05-13 10:46:00	2023-05-13 12:38:03	112.0	24	0	0
578	抢修	2023-05-13 14:31:00	2023-05-13 20:30:00	359.0	12	0	0
579	抢修	2023-05-14 08:28:00	2023-05-14 09:49:00	81.0	12	0	0
580	抢修	2023-05-14 15:34:00	2023-05-14 16:10:00	36.0	36	0	0
581	抢修	2023-05-14 15:26:00	2023-05-14 16:40:00	74.0	1189	0	0
582	抢修	2023-05-15 08:53:00	2023-05-15 09:06:00	13.0	60	0	0
583	抢修	2023-05-15 11:43:00	2023-05-15 12:10:00	27.0	36	0	0
584	抢修	2023-05-15 16:00:00	2023-05-15 16:12:00	12.0	450	0	0
585	抢修	2023-05-15 13:15:00	2023-05-15 15:00:00	105.0	10	0	0
586	抢修	2023-05-15 16:33:00	2023-05-15 19:16:00	163.0	60	0	0
587	抢修	2023-05-16 15:17:00	2023-05-16 16:23:00	66.0	1189	0	0

芜湖华衍水务有限公司 2023 年度供水可靠性评价

588	抢修	2023-05-16 16:22:00	2023-05-16 16:44:00	22.0	120	0	0
589	抢修	2023-05-16 16:26:00	2023-05-16 16:44:00	18.0	12	0	0
590	抢修	2023-05-16 09:34:00	2023-05-16 11:14:00	100.0	36	0	0
591	抢修	2023-05-16 09:07:00	2023-05-16 10:04:00	57.0	12	0	0
592	抢修	2023-05-16 20:05:00	2023-05-16 20:48:00	43.0	6	0	0
593	抢修	2023-05-17 13:01:00	2023-05-17 13:43:01	42.0	890	0	0
594	抢修	2023-05-17 16:44:00	2023-05-17 16:56:00	12.0	3355	0	0
595	抢修	2023-05-18 08:49:00	2023-05-18 09:58:00	69.0	3347	0	0
596	抢修	2023-05-18 14:32:00	2023-05-18 15:29:00	57.0	110	0	0
597	抢修	2023-05-18 15:23:00	2023-05-18 15:47:00	24.0	12	0	0
598	抢修	2023-05-18 15:43:00	2023-05-18 16:12:00	29.0	10	0	0
599	抢修	2023-05-18 23:41:00	2023-05-19 01:29:00	108.0	86	0	0
600	抢修	2023-05-19 14:34:00	2023-05-19 16:22:00	108.0	2975	0	0
601	抢修	2023-05-19 08:56:00	2023-05-19 15:05:00	369.0	347	0	0
602	抢修	2023-05-19 10:35:00	2023-05-19 11:30:00	55.0	12	0	0
603	抢修	2023-05-19 16:05:00	2023-05-19 16:47:27	42.5	12	0	0
604	抢修	2023-05-19 14:35:00	2023-05-19 17:11:00	156.0	316	0	0
605	抢修	2023-05-19 17:16:00	2023-05-19 18:06:00	50.0	12	0	0
606	抢修	2023-05-19 11:12:00	2023-05-19 19:30:00	498.0	2975	0	0
607	抢修	2023-05-20 14:40:00	2023-05-20 15:30:00	50.0	60	0	0
608	抢修	2023-05-20 15:30:00	2023-05-20 16:19:00	49.0	20	0	0
609	抢修	2023-05-20 16:54:00	2023-05-20 17:44:00	50.0	1338	0	0
610	抢修	2023-05-20 18:09:00	2023-05-20 18:22:00	13.0	565	0	0
611	抢修	2023-05-21 11:03:00	2023-05-21 11:08:00	5.0	24	0	0
612	抢修	2023-05-21 13:43:00	2023-05-21 14:29:00	46.0	60	0	0

芜湖华衍水务有限公司 2023 年度供水可靠性评价

613	抢修	2023-05-21 09:58:00	2023-05-21 15:35:00	337.0	294	0	0
614	抢修	2023-05-21 14:07:00	2023-05-21 15:27:00	80.0	220	0	0
615	抢修	2023-05-21 14:09:00	2023-05-21 15:27:00	78.0	16	0	0
616	抢修	2023-05-21 19:10:00	2023-05-21 20:50:00	100.0	1272	0	0
617	抢修	2023-05-22 09:34:00	2023-05-22 10:38:00	64.0	724	0	0
618	抢修	2023-05-22 13:34:00	2023-05-22 13:44:00	10.0	646	0	0
619	抢修	2023-05-22 16:09:00	2023-05-22 16:45:00	36.0	743	0	0
620	抢修	2023-05-22 15:07:00	2023-05-22 17:04:00	117.0	208	0	0
621	抢修	2023-05-22 20:08:00	2023-05-22 21:38:00	90.0	96	0	0
622	抢修	2023-05-23 08:55:00	2023-05-23 09:31:00	36.0	8	0	0
623	抢修	2023-05-23 09:38:00	2023-05-23 10:28:00	50.0	1323	0	0
624	抢修	2023-05-23 09:40:00	2023-05-23 11:04:00	84.0	36	0	0
625	抢修	2023-05-23 10:30:00	2023-05-23 11:10:00	40.0	76	0	0
626	抢修	2023-05-23 14:00:00	2023-05-23 14:27:00	27.0	310	0	0
627	抢修	2023-05-23 15:00:00	2023-05-23 15:12:00	12.0	12	0	0
628	抢修	2023-05-23 15:58:00	2023-05-23 16:30:00	32.0	637	0	0
629	抢修	2023-05-23 15:03:00	2023-05-23 16:53:00	110.0	52	0	0
630	抢修	2023-05-23 16:05:00	2023-05-23 16:53:00	48.0	1600	0	0
631	抢修	2023-05-23 16:50:00	2023-05-23 16:59:00	9.0	24	0	0
632	抢修	2023-05-23 20:31:00	2023-05-23 22:00:00	89.0	743	0	0
633	抢修	2023-05-24 09:06:00	2023-05-24 09:50:00	44.0	539	0	0
634	抢修	2023-05-24 10:12:00	2023-05-24 11:53:00	101.0	8	0	0
635	抢修	2023-05-24 10:46:00	2023-05-24 11:49:00	63.0	21	0	0
636	抢修	2023-05-24 10:10:00	2023-05-24 13:00:00	170.0	12	0	0
637	抢修	2023-05-24 13:34:00	2023-05-24 14:18:40	44.7	36	0	0

芜湖华衍水务有限公司 2023 年度供水可靠性评价

638	抢修	2023-05-23 09:02:00	2023-05-23 12:00:00	178.0	15	0	0
639	抢修	2023-05-24 13:09:00	2023-05-24 16:10:00	181.0	300	0	0
640	抢修	2023-05-25 07:39:00	2023-05-25 09:44:00	125.0	66	0	0
641	抢修	2023-05-25 10:02:00	2023-05-25 10:25:00	23.0	125	0	0
642	抢修	2023-05-25 13:13:00	2023-05-25 13:51:20	38.3	743	0	0
643	抢修	2023-05-25 10:59:00	2023-05-25 13:30:00	151.0	337	0	0
644	抢修	2023-05-25 13:51:00	2023-05-25 15:07:00	76.0	40	0	0
645	抢修	2023-05-25 17:05:00	2023-05-25 18:04:00	59.0	30	0	0
646	抢修	2023-05-25 19:51:00	2023-05-25 22:11:00	140.0	54	0	0
647	抢修	2023-05-25 22:59:00	2023-05-26 00:30:00	91.0	628	0	0
648	抢修	2023-05-26 10:08:00	2023-05-26 10:58:00	50.0	35	0	0
649	抢修	2023-05-26 10:12:00	2023-05-26 11:27:00	75.0	10	0	0
650	抢修	2023-05-26 08:30:00	2023-05-26 14:20:00	350.0	315	0	0
651	抢修	2023-05-26 08:43:00	2023-05-26 10:05:00	82.0	274	0	0
652	抢修	2023-05-26 13:33:00	2023-05-26 16:04:00	151.0	1661	0	0
653	抢修	2023-05-26 15:05:00	2023-05-26 16:04:00	59.0	1057	0	0
654	抢修	2023-05-26 14:06:00	2023-05-26 16:42:00	156.0	141	0	0
655	抢修	2023-05-27 15:09:00	2023-05-27 15:45:00	36.0	21	0	0
656	抢修	2023-05-27 15:55:00	2023-05-27 16:30:00	35.0	30	0	0
657	抢修	2023-05-28 09:04:00	2023-05-28 10:05:00	61.0	8	0	0
658	抢修	2023-05-28 10:52:00	2023-05-28 14:54:00	242.0	162	0	0
659	抢修	2023-05-28 15:27:00	2023-05-28 16:12:00	45.0	70	0	0
660	抢修	2023-05-29 10:18:00	2023-05-29 10:37:00	19.0	12	0	0
661	抢修	2023-05-29 09:55:00	2023-05-29 10:53:00	58.0	99	0	0
662	抢修	2023-05-29 13:56:00	2023-05-29 14:58:00	62.0	12	0	0

芜湖华衍水务有限公司 2023 年度供水可靠性评价

663	抢修	2023-05-29 16:17:00	2023-05-29 17:30:00	73.0	48	0	0
664	抢修	2023-05-29 15:02:00	2023-05-29 17:30:00	148.0	80	0	0
665	抢修	2023-05-29 15:48:00	2023-05-29 17:49:00	121.0	10	0	0
666	抢修	2023-05-29 15:19:00	2023-05-29 18:58:00	219.0	12	0	0
667	抢修	2023-05-29 16:34:00	2023-05-29 18:30:00	116.0	925	0	0
668	抢修	2023-05-30 08:50:00	2023-05-30 09:14:00	24.0	10	0	0
669	抢修	2023-05-30 08:32:00	2023-05-30 10:03:00	91.0	20	0	0
670	抢修	2023-05-30 12:30:00	2023-05-30 13:08:08	38.1	0	0	0
671	抢修	2023-05-30 13:00:00	2023-05-30 15:35:58	156.0	756	0	0
672	抢修	2023-05-30 15:42:00	2023-05-30 16:14:00	32.0	10	0	0
673	抢修	2023-05-30 10:15:00	2023-05-30 11:03:00	48.0	60	0	0
674	抢修	2023-05-30 16:30:00	2023-05-30 18:34:00	124.0	590	0	0
675	抢修	2023-05-31 09:09:00	2023-05-31 10:14:09	65.2	2	0	0
676	抢修	2023-05-31 11:13:00	2023-05-31 11:38:00	25.0	48	0	0
677	抢修	2023-05-31 11:47:00	2023-05-31 12:14:00	27.0	4	0	0
678	抢修	2023-05-31 13:30:00	2023-05-31 13:57:00	27.0	1323	0	0
679	抢修	2023-05-31 09:58:00	2023-05-31 15:29:00	331.0	12	0	0
680	抢修	2023-05-31 11:00:00	2023-05-31 12:37:00	97.0	743	0	0
681	抢修	2023-05-31 13:34:00	2023-05-31 15:30:00	116.0	360	0	0
682	抢修	2023-05-31 18:15:00	2023-05-31 21:39:48	204.8	10	0	0
683	抢修	2023-06-01 02:05:00	2023-06-01 05:24:00	199.0	12	0	0
684	抢修	2023-06-01 08:56:00	2023-06-01 09:31:00	35.0	20	0	0
685	抢修	2023-06-01 12:34:00	2023-06-01 13:16:00	42.0	666	0	0
686	抢修	2023-06-01 10:00:00	2023-06-01 14:40:00	280.0	228	0	0
687	抢修	2023-06-01 11:42:00	2023-06-01 15:23:01	221.0	567	0	0

芜湖华衍水务有限公司 2023 年度供水可靠性评价

688	抢修	2023-06-01 15:17:00	2023-06-01 15:36:00	19.0	12	0	0
689	抢修	2023-06-01 16:18:00	2023-06-01 16:35:00	17.0	10	0	0
690	抢修	2023-06-02 08:57:00	2023-06-02 12:38:00	221.0	0	0	0
691	抢修	2023-06-02 16:14:00	2023-06-02 16:41:00	27.0	38	0	0
692	抢修	2023-06-02 15:09:00	2023-06-02 17:22:00	133.0	12	0	0
693	抢修	2023-06-02 16:23:00	2023-06-02 17:39:00	76.0	15	0	0
694	抢修	2023-06-03 08:56:00	2023-06-03 09:38:00	42.0	1636	0	0
695	抢修	2023-06-03 08:12:00	2023-06-03 11:01:00	169.0	31	0	0
696	抢修	2023-06-03 11:18:00	2023-06-03 14:39:00	201.0	12	0	0
697	抢修	2023-06-03 09:45:00	2023-06-03 12:45:00	180.0	10	0	0
698	抢修	2023-06-03 14:45:00	2023-06-03 15:13:00	28.0	8	0	0
699	抢修	2023-06-03 17:25:00	2023-06-03 19:12:00	107.0	125	0	0
700	抢修	2023-06-04 09:42:00	2023-06-04 10:03:00	21.0	48	0	0
701	抢修	2023-06-05 10:00:00	2023-06-05 10:02:00	2.0	12	0	0
702	抢修	2023-06-05 15:54:00	2023-06-05 17:03:00	69.0	305	0	0
703	抢修	2023-06-05 15:42:00	2023-06-05 17:53:00	131.0	565	0	0
704	抢修	2023-06-06 09:05:00	2023-06-06 09:51:00	46.0	12	0	0
705	抢修	2023-06-06 10:11:00	2023-06-06 10:19:00	8.0	1	0	0
706	抢修	2023-06-06 10:01:00	2023-06-06 10:16:00	15.0	0	0	0
707	抢修	2023-06-06 08:20:00	2023-06-06 12:14:00	234.0	84	0	0
708	抢修	2023-06-06 15:28:00	2023-06-06 15:48:00	20.0	125	0	0
709	抢修	2023-06-06 15:35:00	2023-06-06 17:25:00	110.0	60	0	0
710	抢修	2023-06-06 14:09:00	2023-06-06 18:33:00	264.0	132	0	0
711	抢修	2023-06-07 09:50:00	2023-06-07 10:50:00	60.0	1332	0	0
712	抢修	2023-06-07 10:48:00	2023-06-07 11:17:00	29.0	1084	0	0

芜湖华衍水务有限公司 2023 年度供水可靠性评价

713	抢修	2023-06-07 12:26:00	2023-06-07 14:20:00	114.0	48	0	0
714	抢修	2023-06-07 13:50:00	2023-06-07 16:51:00	181.0	42	0	0
715	抢修	2023-06-07 15:22:00	2023-06-07 16:15:00	53.0	40	0	0
716	抢修	2023-06-08 08:59:00	2023-06-08 09:24:00	25.0	12	0	0
717	抢修	2023-06-08 11:13:00	2023-06-08 11:34:14	21.2	2	0	0
718	抢修	2023-06-08 15:11:00	2023-06-08 15:48:00	37.0	280	0	0
719	抢修	2023-06-08 16:28:00	2023-06-08 16:57:13	29.2	25	0	0
720	抢修	2023-06-09 16:42:00	2023-06-09 17:50:00	68.0	12	0	0
721	抢修	2023-06-09 17:28:00	2023-06-09 17:55:00	27.0	10	0	0
722	抢修	2023-06-09 18:51:00	2023-06-09 20:02:00	71.0	12	0	0
723	抢修	2023-06-10 08:56:00	2023-06-10 09:38:00	42.0	125	0	0
724	抢修	2023-06-10 09:53:00	2023-06-10 11:09:00	76.0	50	0	0
725	抢修	2023-06-10 12:01:00	2023-06-10 12:39:00	38.0	12	0	0
726	抢修	2023-06-10 19:27:00	2023-06-10 20:53:00	86.0	15	0	0
727	抢修	2023-06-11 10:20:00	2023-06-11 11:20:00	60.0	10	0	0
728	抢修	2023-06-11 16:08:00	2023-06-11 16:59:00	51.0	30	0	0
729	抢修	2023-06-12 08:25:00	2023-06-12 10:37:00	132.0	347	0	0
730	抢修	2023-06-12 14:08:00	2023-06-12 14:54:00	46.0	30	0	0
731	抢修	2023-06-12 15:06:00	2023-06-12 15:21:00	15.0	280	0	0
732	抢修	2023-06-12 15:17:00	2023-06-12 15:46:00	29.0	10	0	0
733	抢修	2023-06-12 08:20:00	2023-06-12 09:01:00	41.0	20	0	0
734	抢修	2023-06-12 17:35:00	2023-06-12 17:53:00	18.0	12	0	0
735	抢修	2023-06-12 15:52:00	2023-06-12 19:22:00	210.0	792	0	0
736	抢修	2023-06-13 09:20:00	2023-06-13 09:52:00	32.0	10	0	0
737	抢修	2023-06-13 09:34:00	2023-06-13 10:10:00	36.0	122	0	0

芜湖华衍水务有限公司 2023 年度供水可靠性评价

738	抢修	2023-06-13 11:04:00	2023-06-13 12:08:00	64.0	54	0	0
739	抢修	2023-06-13 15:55:00	2023-06-13 17:08:00	73.0	12	0	0
740	抢修	2023-06-13 14:29:00	2023-06-13 15:05:00	36.0	24	0	0
741	抢修	2023-06-13 16:43:00	2023-06-13 17:30:00	47.0	12	0	0
742	抢修	2023-06-13 13:07:00	2023-06-13 14:30:00	83.0	15	0	0
743	抢修	2023-06-13 23:44:00	2023-06-14 03:00:00	196.0	294	0	0
744	抢修	2023-06-14 09:22:00	2023-06-14 10:15:00	53.0	125	0	0
745	抢修	2023-06-14 11:36:00	2023-06-14 14:55:00	199.0	12	0	0
746	抢修	2023-06-14 22:00:00	2023-06-14 23:45:00	105.0	4	0	0
747	抢修	2023-06-15 15:05:00	2023-06-15 15:58:00	53.0	984	0	0
748	抢修	2023-06-15 22:54:00	2023-06-16 05:29:00	395.0	537	0	0
749	抢修	2023-06-16 08:20:00	2023-06-16 10:15:00	115.0	72	0	0
750	抢修	2023-06-16 09:04:00	2023-06-16 11:48:00	164.0	12	0	0
751	抢修	2023-06-16 11:50:00	2023-06-16 13:20:00	90.0	226	0	0
752	抢修	2023-06-16 12:17:00	2023-06-16 14:32:00	135.0	430	0	0
753	抢修	2023-06-16 14:19:00	2023-06-16 15:29:00	70.0	36	0	0
754	抢修	2023-06-16 15:48:00	2023-06-16 16:05:00	17.0	36	0	0
755	抢修	2023-06-16 15:49:00	2023-06-16 17:52:00	123.0	72	0	0
756	抢修	2023-06-17 09:15:00	2023-06-17 10:22:00	67.0	3700	0	0
757	抢修	2023-06-17 09:17:00	2023-06-17 12:06:00	169.0	563	0	0
758	抢修	2023-06-17 11:28:00	2023-06-17 12:22:00	54.0	30	0	0
759	抢修	2023-06-17 13:03:00	2023-06-17 14:10:00	67.0	12	0	0
760	抢修	2023-06-17 13:53:00	2023-06-17 15:42:00	109.0	48	0	0
761	抢修	2023-06-18 14:32:00	2023-06-18 18:21:00	229.0	1222	0	0
762	抢修	2023-06-19 09:20:00	2023-06-19 11:05:00	105.0	47	0	0

芜湖华衍水务有限公司 2023 年度供水可靠性评价

763	抢修	2023-06-19 10:07:00	2023-06-19 11:12:00	65.0	47	0	0
764	抢修	2023-06-19 13:00:00	2023-06-19 13:58:00	58.0	10	0	0
765	抢修	2023-06-19 15:22:00	2023-06-19 16:00:00	38.0	2	0	0
766	抢修	2023-06-20 10:12:00	2023-06-20 10:40:00	28.0	15	0	0
767	抢修	2023-06-20 10:40:00	2023-06-20 11:04:00	24.0	288	0	0
768	抢修	2023-06-20 11:11:00	2023-06-20 12:07:00	56.0	108	0	0
769	抢修	2023-06-20 13:54:00	2023-06-20 14:11:31	17.5	1680	0	0
770	抢修	2023-06-19 16:08:00	2023-06-19 16:30:00	22.0	617	0	0
771	抢修	2023-06-20 11:11:00	2023-06-20 13:43:00	152.0	397	0	0
772	抢修	2023-06-20 08:15:00	2023-06-20 08:37:00	22.0	60	0	0
773	抢修	2023-01-12 12:18:00	2023-01-12 12:38:00	20.0	905	0	0
774	抢修	2023-04-10 09:30:00	2023-04-10 17:00:00	450.0	485	0	0
775	抢修	2023-04-10 08:54:00	2023-04-10 22:54:00	840.0	12	0	0
776	抢修	2023-05-01 20:39:00	2023-05-02 02:40:00	361.0	76	0	0
777	抢修	2023-06-20 15:05:00	2023-06-20 15:46:00	41.0	72	0	0
778	抢修	2023-06-20 19:33:00	2023-06-20 21:03:00	90.0	389	0	0
779	抢修	2023-06-21 09:58:00	2023-06-21 11:10:00	72.0	208	0	0
780	抢修	2023-06-22 15:21:00	2023-06-22 17:10:00	109.0	99	0	0
781	抢修	2023-06-23 07:45:56	2023-06-23 09:35:00	109.1	204	0	0
782	抢修	2023-06-23 13:29:00	2023-06-23 15:15:00	106.0	1967	0	0
783	抢修	2023-06-23 14:23:00	2023-06-23 16:00:00	97.0	443	0	0
784	抢修	2023-06-24 09:02:00	2023-06-24 10:27:00	85.0	1	0	0
785	抢修	2023-06-23 12:43:00	2023-06-24 13:43:00	1500.0	62	0	0
786	抢修	2023-06-24 14:50:00	2023-06-24 15:57:42	67.7	4235	0	0
787	抢修	2023-06-25 13:43:00	2023-06-25 14:14:00	31.0	621	0	0

芜湖华衍水务有限公司 2023 年度供水可靠性评价

788	抢修	2023-06-25 17:20:00	2023-06-25 18:06:00	46.0	2125	0	0
789	抢修	2023-06-26 08:49:00	2023-06-26 09:31:00	42.0	0	0	0
790	抢修	2023-06-26 08:00:00	2023-06-26 11:29:00	209.0	38	0	0
791	抢修	2023-06-26 14:40:00	2023-06-26 15:16:00	36.0	24	0	0
792	抢修	2023-06-26 15:07:00	2023-06-26 16:10:00	63.0	12	0	0
793	抢修	2023-06-27 12:52:00	2023-06-27 13:41:29	49.5	1189	0	0
794	抢修	2023-06-27 14:15:00	2023-06-27 15:49:00	94.0	15	0	0
795	抢修	2023-06-27 15:15:00	2023-06-27 16:20:00	65.0	36	0	0
796	抢修	2023-06-27 15:30:00	2023-06-27 17:04:00	94.0	450	0	0
797	抢修	2023-06-27 14:04:00	2023-06-27 17:33:00	209.0	10	0	0
798	抢修	2023-06-27 16:56:00	2023-06-27 18:42:00	106.0	1189	0	0
799	抢修	2023-06-27 16:59:00	2023-06-27 17:40:00	41.0	36	0	0
800	抢修	2023-06-27 19:23:00	2023-06-27 20:21:00	58.0	12	0	0
801	抢修	2023-06-27 19:49:00	2023-06-28 00:02:00	253.0	6	0	0
802	抢修	2023-06-27 16:33:00	2023-06-27 19:00:00	147.0	890	0	0
803	抢修	2023-06-28 09:05:00	2023-06-28 09:31:00	26.0	3355	0	0
804	抢修	2023-06-28 09:25:00	2023-06-28 10:18:00	53.0	3347	0	0
805	抢修	2023-06-28 12:32:00	2023-06-28 14:23:00	111.0	120	0	0
806	抢修	2023-06-28 14:40:00	2023-06-28 15:55:00	75.0	86	0	0
807	抢修	2023-06-29 08:39:00	2023-06-29 10:54:00	135.0	2975	0	0
808	抢修	2023-06-28 09:30:00	2023-06-28 11:10:00	100.0	347	0	0
809	抢修	2023-06-29 07:57:00	2023-06-29 11:20:00	203.0	12	0	0
810	抢修	2023-06-29 12:19:00	2023-06-29 15:47:00	208.0	316	0	0
811	抢修	2023-06-29 16:25:00	2023-06-29 17:11:00	46.0	12	0	0
812	抢修	2023-06-30 08:21:00	2023-06-30 11:47:51	206.9	2975	0	0

芜湖华衍水务有限公司 2023 年度供水可靠性评价

813	抢修	2023-06-29 18:47:00	2023-06-29 19:02:00	15.0	62	0	0
814	抢修	2023-07-01 09:58:00	2023-07-01 10:21:00	23.0	20	0	0
815	抢修	2023-07-01 11:59:00	2023-07-01 12:40:00	41.0	1338	0	0
816	抢修	2023-07-01 12:44:00	2023-07-01 14:05:18	81.3	565	0	0
817	抢修	2023-07-01 14:04:00	2023-07-01 15:48:00	104.0	24	0	0
818	抢修	2023-07-01 18:52:00	2023-07-01 19:58:00	66.0	294	0	0
819	抢修	2023-07-02 08:58:00	2023-07-02 11:30:00	152.0	220	0	0
820	抢修	2023-07-02 13:22:00	2023-07-02 14:34:00	72.0	16	0	0
821	抢修	2023-07-02 15:15:00	2023-07-02 16:30:00	75.0	1272	0	0
822	抢修	2023-07-03 09:17:00	2023-07-03 09:31:00	14.0	724	0	0
823	抢修	2023-07-03 08:49:00	2023-07-03 09:05:00	16.0	12	0	0
824	抢修	2023-07-03 09:25:00	2023-07-03 10:27:00	62.0	12	0	0
825	抢修	2023-07-03 15:10:00	2023-07-03 17:03:00	113.0	62	0	0
826	抢修	2023-07-03 15:48:00	2023-07-03 18:48:00	180.0	646	0	0
827	抢修	2023-07-04 07:44:00	2023-07-04 14:06:00	382.0	743	0	0
828	抢修	2023-07-04 10:16:00	2023-07-04 14:15:00	239.0	208	0	0
829	抢修	2023-07-04 10:56:00	2023-07-04 14:38:17	222.3	50	0	0
830	抢修	2023-07-05 07:30:00	2023-07-05 08:32:00	62.0	14	0	0
831	抢修	2023-07-05 08:45:00	2023-07-05 10:05:00	80.0	96	0	0
832	抢修	2023-07-05 09:40:00	2023-07-05 12:05:00	145.0	12	0	0
833	抢修	2023-07-05 11:55:00	2023-07-05 14:26:00	151.0	8	0	0
834	抢修	2023-07-05 09:41:00	2023-07-05 11:30:00	109.0	1323	0	0
835	抢修	2023-07-05 13:21:00	2023-07-05 15:20:00	119.0	36	0	0
836	抢修	2023-07-06 09:00:00	2023-07-06 10:23:00	83.0	76	0	0
837	抢修	2023-07-06 15:33:00	2023-07-06 17:14:00	101.0	310	0	0

芜湖华衍水务有限公司 2023 年度供水可靠性评价

838	抢修	2023-07-06 17:20:00	2023-07-06 18:13:00	53.0	12	0	0
839	抢修	2023-07-06 18:28:00	2023-07-06 20:15:00	107.0	637	0	0
840	抢修	2023-07-06 17:00:00	2023-07-06 23:52:00	412.0	52	0	0
841	抢修	2023-07-06 10:43:00	2023-07-06 11:35:00	52.0	24	0	0
842	抢修	2023-07-07 08:47:00	2023-07-07 09:21:00	34.0	36	0	0
843	抢修	2023-07-07 08:39:00	2023-07-07 09:18:00	39.0	10	0	0
844	抢修	2023-07-07 09:39:00	2023-07-07 11:15:00	96.0	36	0	0
845	抢修	2023-07-07 15:18:00	2023-07-07 16:09:00	51.0	1600	0	0
846	抢修	2023-07-08 09:22:00	2023-07-08 09:52:00	30.0	76	0	0
847	抢修	2023-07-09 08:49:00	2023-07-09 10:45:00	116.0	743	0	0
848	抢修	2023-07-09 12:20:00	2023-07-09 13:30:00	70.0	539	0	0
849	抢修	2023-07-09 11:06:00	2023-07-09 13:52:00	166.0	48	0	0
850	抢修	2023-07-08 09:43:00	2023-07-08 11:00:00	77.0	8	0	0
851	抢修	2023-07-09 14:57:00	2023-07-09 18:48:00	231.0	21	0	0
852	抢修	2023-07-09 17:25:00	2023-07-09 20:19:00	174.0	12	0	0
853	抢修	2023-07-09 18:30:00	2023-07-09 21:57:00	207.0	36	0	0
854	抢修	2023-07-10 08:13:00	2023-07-10 09:36:00	83.0	36	0	0
855	抢修	2023-07-10 09:27:00	2023-07-10 10:50:00	83.0	15	0	0
856	抢修	2023-07-10 19:52:00	2023-07-10 21:52:00	120.0	300	0	0
857	抢修	2023-07-10 21:25:00	2023-07-11 00:30:00	185.0	60	0	0
858	抢修	2023-07-11 15:20:00	2023-07-11 15:49:00	29.0	125	0	0
859	抢修	2023-07-12 00:49:00	2023-07-12 02:04:00	75.0	24	0	0
860	抢修	2023-07-12 09:08:00	2023-07-12 09:28:07	20.1	26	0	0
861	抢修	2023-07-12 09:15:00	2023-07-12 09:36:00	21.0	743	0	0
862	抢修	2023-07-12 10:12:00	2023-07-12 13:08:00	176.0	337	0	0

芜湖华衍水务有限公司 2023 年度供水可靠性评价

863	抢修	2023-07-12 10:00:00	2023-07-12 13:00:00	180.0	30	0	0
864	抢修	2023-07-12 15:22:00	2023-07-12 16:32:00	70.0	5	0	0
865	抢修	2023-07-12 15:41:00	2023-07-12 16:51:00	70.0	54	0	0
866	抢修	2023-07-12 20:09:00	2023-07-12 21:57:48	108.8	628	0	0
867	抢修	2023-07-13 07:33:00	2023-07-13 08:01:00	28.0	66	0	0
868	抢修	2023-07-12 09:22:00	2023-07-12 10:00:00	38.0	315	0	0
869	抢修	2023-07-13 08:32:00	2023-07-13 09:26:00	54.0	36	0	0
870	抢修	2023-07-13 14:17:00	2023-07-13 14:29:00	12.0	274	0	0
871	抢修	2023-07-13 14:34:00	2023-07-13 15:44:00	70.0	1661	0	0
872	抢修	2023-07-13 14:39:00	2023-07-13 16:00:00	81.0	24	0	0
873	抢修	2023-07-13 15:22:00	2023-07-13 15:54:00	32.0	1057	0	0
874	抢修	2023-07-13 15:02:00	2023-07-13 16:20:00	78.0	141	0	0
875	抢修	2023-07-14 10:48:00	2023-07-14 11:15:00	27.0	21	0	0
876	抢修	2023-07-14 11:25:00	2023-07-14 14:26:00	181.0	30	0	0
877	抢修	2023-07-14 13:55:00	2023-07-14 15:09:00	74.0	8	0	0
878	抢修	2023-07-14 15:20:00	2023-07-14 15:29:00	9.0	12	0	0
879	抢修	2023-07-14 18:02:00	2023-07-14 18:32:00	30.0	162	0	0
880	抢修	2023-07-14 18:14:00	2023-07-14 20:16:00	122.0	70	0	0
881	抢修	2023-07-15 09:08:00	2023-07-15 09:30:00	22.0	12	0	0
882	抢修	2023-07-15 09:26:00	2023-07-15 12:08:00	162.0	99	0	0
883	抢修	2023-07-15 12:15:00	2023-07-15 13:52:00	97.0	12	0	0
884	抢修	2023-07-15 18:18:00	2023-07-15 19:38:00	80.0	18	0	0
885	抢修	2023-07-17 11:36:00	2023-07-17 13:54:00	138.0	48	0	0
886	抢修	2023-07-17 12:35:00	2023-07-17 15:34:00	179.0	80	0	0
887	抢修	2023-07-17 14:14:00	2023-07-17 16:31:00	137.0	12	0	0

芜湖华衍水务有限公司 2023 年度供水可靠性评价

888	抢修	2023-07-18 08:19:00	2023-07-18 09:44:00	85.0	925	0	0
889	抢修	2023-07-18 09:16:00	2023-07-18 09:40:00	24.0	20	0	0
890	抢修	2023-07-18 08:35:00	2023-07-18 10:00:00	85.0	1	0	0
891	抢修	2023-07-18 11:03:00	2023-07-18 11:30:00	27.0	756	0	0
892	抢修	2023-07-18 12:36:00	2023-07-18 13:40:00	64.0	590	0	0
893	抢修	2023-07-18 14:04:00	2023-07-18 14:58:00	54.0	4	0	0
894	抢修	2023-07-18 14:02:00	2023-07-18 16:37:00	155.0	1323	0	0
895	抢修	2023-07-18 08:40:00	2023-07-18 10:00:00	80.0	12	0	0
896	抢修	2023-07-17 16:15:00	2023-07-17 17:10:00	55.0	743	0	0
897	抢修	2023-07-18 16:25:00	2023-07-18 17:25:00	60.0	330	0	0
898	抢修	2023-07-14 19:58:00	2023-07-14 20:10:00	12.0	12	0	0
899	抢修	2023-07-18 16:37:00	2023-07-18 20:17:55	220.9	20	0	0
900	抢修	2023-07-19 14:45:00	2023-07-19 15:12:00	27.0	666	0	0
901	抢修	2023-07-19 13:14:00	2023-07-19 18:21:12	307.2	228	0	0
902	抢修	2023-07-19 18:00:00	2023-07-19 20:16:00	136.0	567	0	0
903	抢修	2023-07-19 20:50:00	2023-07-19 22:19:00	89.0	38	0	0
904	抢修	2023-07-19 16:53:00	2023-07-19 22:19:00	326.0	12	0	0
905	抢修	2023-07-20 09:23:00	2023-07-20 09:58:00	35.0	15	0	0
906	抢修	2023-07-20 10:57:00	2023-07-20 11:32:00	35.0	15	0	0
907	抢修	2023-07-20 09:31:00	2023-07-20 11:32:00	121.0	48	0	0
908	抢修	2023-07-20 10:30:00	2023-07-20 12:38:00	128.0	1636	0	0
909	抢修	2023-07-20 15:15:00	2023-07-20 15:33:00	18.0	31	0	0
910	抢修	2023-07-20 16:26:00	2023-07-20 16:55:00	29.0	125	0	0
911	抢修	2023-07-20 09:14:00	2023-07-20 10:30:00	76.0	305	0	0
912	抢修	2023-07-19 13:47:00	2023-07-20 11:04:00	1277.0	565	0	0

芜湖华衍水务有限公司 2023 年度供水可靠性评价

913	抢修	2023-07-20 20:17:00	2023-07-20 22:08:00	111.0	1	0	0
914	抢修	2023-07-20 14:40:00	2023-07-20 23:20:00	520.0	0	0	0
915	抢修	2023-07-21 09:00:00	2023-07-21 09:20:00	20.0	84	0	0
916	抢修	2023-07-21 09:37:00	2023-07-21 09:47:00	10.0	125	0	0
917	抢修	2023-07-21 09:34:00	2023-07-21 10:05:00	31.0	132	0	0
918	抢修	2023-07-21 10:19:00	2023-07-21 10:44:00	25.0	1332	0	0
919	抢修	2023-07-21 11:03:00	2023-07-21 15:23:00	260.0	1084	0	0
920	抢修	2023-07-21 13:04:00	2023-07-21 15:30:00	146.0	42	0	0
921	抢修	2023-07-21 18:13:00	2023-07-21 20:12:00	119.0	40	0	0
922	抢修	2023-07-22 10:00:00	2023-07-22 11:55:00	115.0	2	0	0
923	抢修	2023-07-22 13:42:00	2023-07-22 14:02:00	20.0	280	0	0
924	抢修	2023-07-21 16:06:00	2023-07-21 17:40:00	94.0	12	0	0
925	抢修	2023-07-23 10:06:00	2023-07-23 10:27:00	21.0	25	0	0
926	抢修	2023-07-23 09:02:00	2023-07-23 11:22:00	140.0	68	0	0
927	抢修	2023-07-23 11:29:00	2023-07-23 13:15:00	106.0	12	0	0
928	抢修	2023-07-23 12:09:00	2023-07-23 15:15:00	186.0	12	0	0
929	抢修	2023-07-23 11:27:00	2023-07-23 16:10:00	283.0	125	0	0
930	抢修	2023-07-23 19:05:00	2023-07-23 20:29:00	84.0	15	0	0
931	抢修	2023-07-24 09:54:00	2023-07-24 12:00:00	126.0	30	0	0
932	抢修	2023-07-24 20:43:00	2023-07-24 22:28:00	105.0	347	0	0
933	抢修	2023-07-25 08:17:00	2023-07-25 09:26:00	69.0	30	0	0
934	抢修	2023-07-25 08:33:00	2023-07-25 09:24:00	51.0	250	0	0
935	抢修	2023-07-25 09:37:00	2023-07-25 10:37:00	60.0	20	0	0
936	抢修	2023-07-25 13:00:00	2023-07-25 15:00:00	120.0	12	0	0
937	抢修	2023-07-25 15:31:00	2023-07-25 15:57:02	26.0	16	0	0

芜湖华衍水务有限公司 2023 年度供水可靠性评价

938	抢修	2023-07-25 15:30:00	2023-07-25 18:00:23	150.4	792	0	0
939	抢修	2023-07-25 18:24:00	2023-07-25 19:58:00	94.0	122	0	0
940	抢修	2023-07-26 10:15:00	2023-07-26 10:58:00	43.0	24	0	0
941	抢修	2023-07-26 13:41:00	2023-07-26 15:08:00	87.0	12	0	0
942	抢修	2023-07-26 13:28:00	2023-07-26 15:51:00	143.0	15	0	0
943	抢修	2023-07-26 16:10:00	2023-07-26 16:58:00	48.0	294	0	0
944	抢修	2023-07-26 13:10:00	2023-07-26 15:00:00	110.0	125	0	0
945	抢修	2023-07-26 13:24:00	2023-07-26 19:29:00	365.0	12	0	0
946	抢修	2023-07-26 17:19:00	2023-07-26 17:34:00	15.0	4	0	0
947	抢修	2023-07-27 08:50:00	2023-07-27 10:00:00	70.0	48	0	0
948	抢修	2023-07-27 09:24:00	2023-07-27 10:25:00	61.0	48	0	0
949	抢修	2023-07-27 09:00:00	2023-07-27 12:42:00	222.0	984	0	0
950	抢修	2023-07-27 13:35:00	2023-07-27 14:07:00	32.0	537	0	0
951	抢修	2023-07-27 11:41:00	2023-07-27 15:38:50	237.8	72	0	0
952	抢修	2023-07-27 09:12:00	2023-07-27 11:30:00	138.0	120	0	0
953	抢修	2023-07-27 13:31:00	2023-07-27 14:26:00	55.0	36	0	0
954	抢修	2023-07-27 16:35:00	2023-07-27 18:28:00	113.0	12	0	0
955	抢修	2023-07-27 16:35:00	2023-07-27 17:10:00	35.0	10	0	0
956	抢修	2023-07-28 14:37:00	2023-07-28 15:18:33	41.6	226	0	0
957	抢修	2023-07-28 09:25:00	2023-07-28 10:08:00	43.0	36	0	0
958	抢修	2023-07-28 13:35:00	2023-07-28 15:28:00	113.0	16	0	0
959	抢修	2023-07-28 17:02:00	2023-07-28 17:15:00	13.0	430	0	0
960	抢修	2023-07-28 18:57:00	2023-07-28 19:48:00	51.0	36	0	0
961	抢修	2023-07-28 21:01:00	2023-07-29 01:27:00	266.0	36	0	0
962	抢修	2023-07-29 08:03:00	2023-07-29 11:03:00	180.0	72	0	0

芜湖华衍水务有限公司 2023 年度供水可靠性评价

963	抢修	2023-07-29 12:35:00	2023-07-29 14:33:00	118.0	3700	0	0
964	抢修	2023-07-30 08:45:00	2023-07-30 10:08:00	83.0	48	0	0
965	抢修	2023-07-30 09:43:00	2023-07-30 10:33:00	50.0	563	0	0
966	抢修	2023-07-30 12:45:00	2023-07-30 14:27:00	102.0	12	0	0
967	抢修	2023-07-30 08:41:00	2023-07-30 16:15:00	454.0	30	0	0
968	抢修	2023-07-30 15:18:00	2023-07-30 16:33:00	75.0	12	0	0
969	抢修	2023-07-31 08:50:00	2023-07-31 09:42:00	52.0	48	0	0
970	抢修	2023-07-31 08:57:00	2023-07-31 09:45:00	48.0	1222	0	0
971	抢修	2023-07-31 09:37:00	2023-07-31 10:52:00	75.0	47	0	0
972	抢修	2023-07-31 09:54:00	2023-07-31 11:40:00	106.0	120	0	0
973	抢修	2023-07-31 11:15:00	2023-07-31 13:42:00	147.0	47	0	0
974	抢修	2023-07-31 12:44:00	2023-07-31 14:12:00	88.0	2	0	0
975	抢修	2023-07-31 14:32:00	2023-07-31 15:22:00	50.0	15	0	0
976	抢修	2023-07-31 15:13:00	2023-07-31 15:24:00	11.0	1900	0	0
977	抢修	2023-07-31 16:30:00	2023-07-31 17:31:00	61.0	108	0	0
978	抢修	2023-08-01 09:13:00	2023-08-01 09:56:00	43.0	1760	0	0
979	抢修	2023-08-01 09:56:00	2023-08-01 10:48:00	52.0	617	0	0
980	抢修	2023-08-01 15:01:00	2023-08-01 15:53:00	52.0	397	0	0
981	抢修	2023-08-01 16:16:00	2023-08-01 16:35:24	19.4	60	0	0
982	抢修	2023-08-01 16:40:00	2023-08-01 16:56:00	16.0	2125	0	0
983	抢修	2023-08-01 14:43:00	2023-08-01 16:56:00	133.0	432	0	0
984	抢修	2023-08-01 12:43:00	2023-08-01 17:44:00	301.0	12	0	0
985	抢修	2023-08-01 18:05:00	2023-08-01 19:50:00	105.0	905	0	0
986	抢修	2023-08-01 20:55:00	2023-08-01 23:53:00	178.0	48	0	0
987	抢修	2023-08-02 08:58:00	2023-08-02 10:00:00	62.0	561	0	0

芜湖华衍水务有限公司 2023 年度供水可靠性评价

988	抢修	2023-08-02 09:57:00	2023-08-02 11:41:00	104.0	867	0	0
989	抢修	2023-08-02 14:50:00	2023-08-02 15:12:33	22.6	68	0	0
990	抢修	2023-08-02 15:09:00	2023-08-02 16:33:00	84.0	1011	0	0
991	抢修	2023-08-02 15:21:00	2023-08-02 17:10:00	109.0	36	0	0
992	抢修	2023-08-02 14:47:00	2023-08-02 17:30:00	163.0	420	0	0
993	抢修	2023-08-02 13:26:00	2023-08-02 18:26:00	300.0	487	0	0
994	抢修	2023-08-02 19:23:00	2023-08-03 00:00:21	277.3	76	0	0
995	抢修	2023-08-03 09:00:00	2023-08-03 09:46:00	46.0	3800	0	0
996	抢修	2023-08-03 09:00:00	2023-08-03 09:31:00	31.0	48	0	0
997	抢修	2023-08-03 09:33:00	2023-08-03 10:21:00	48.0	3019	0	0
998	抢修	2023-08-03 10:47:00	2023-08-03 12:07:00	80.0	6	0	0
999	抢修	2023-08-03 12:47:00	2023-08-03 15:30:00	163.0	12	0	0
1000	抢修	2023-08-03 15:35:00	2023-08-03 16:09:11	34.2	12	0	0
1001	抢修	2023-08-03 14:48:00	2023-08-03 16:48:00	120.0	12	0	0
1002	抢修	2023-08-03 16:28:00	2023-08-03 17:21:00	53.0	743	0	0
1003	抢修	2023-08-03 15:50:00	2023-08-03 17:42:00	112.0	5250	0	0
1004	抢修	2023-08-03 15:00:00	2023-08-03 17:48:00	168.0	86	0	0
1005	抢修	2023-08-04 03:35:00	2023-08-04 04:45:00	70.0	12	0	0
1006	抢修	2023-08-03 20:18:00	2023-08-04 04:33:00	495.0	3256	0	0
1007	抢修	2023-08-04 08:43:00	2023-08-04 09:23:00	40.0	565	0	0
1008	抢修	2023-08-04 09:23:00	2023-08-04 10:26:00	63.0	12	0	0
1009	抢修	2023-08-04 09:41:00	2023-08-04 10:34:00	53.0	3348	0	0
1010	抢修	2023-08-04 09:16:00	2023-08-04 10:41:00	85.0	223	0	0
1011	抢修	2023-08-04 09:27:00	2023-08-04 10:20:00	53.0	10	0	0
1012	抢修	2023-08-04 08:35:00	2023-08-04 11:31:00	176.0	108	0	0

芜湖华衍水务有限公司 2023 年度供水可靠性评价

1013	抢修	2023-08-04 13:30:00	2023-08-04 14:33:42	63.7	108	0	0
1014	抢修	2023-08-04 13:40:00	2023-08-04 14:42:09	62.1	178	0	0
1015	抢修	2023-08-04 14:58:00	2023-08-04 15:21:00	23.0	36	0	0
1016	抢修	2023-08-04 16:52:00	2023-08-04 17:22:00	30.0	571	0	0
1017	抢修	2023-08-05 09:44:00	2023-08-05 09:55:00	11.0	36	0	0
1018	抢修	2023-08-05 08:05:00	2023-08-05 11:31:00	206.0	36	0	0
1019	抢修	2023-08-05 11:12:00	2023-08-05 12:33:00	81.0	24	0	0
1020	抢修	2023-08-05 09:58:00	2023-08-05 13:45:00	227.0	9	0	0
1021	抢修	2023-08-05 14:18:00	2023-08-05 16:20:00	122.0	565	0	0
1022	抢修	2023-08-05 15:11:00	2023-08-05 16:33:03	82.0	130	0	0
1023	抢修	2023-08-05 11:50:00	2023-08-05 18:41:00	411.0	72	0	0
1024	抢修	2023-08-05 21:15:00	2023-08-05 22:05:00	50.0	389	0	0
1025	抢修	2023-08-06 00:00:00	2023-08-06 00:59:00	59.0	208	0	0
1026	抢修	2023-08-06 07:00:00	2023-08-06 09:05:00	125.0	99	0	0
1027	抢修	2023-08-06 10:34:00	2023-08-06 12:00:00	86.0	204	0	0
1028	抢修	2023-08-05 10:24:00	2023-08-05 21:00:00	636.0	1967	0	0
1029	抢修	2023-08-06 15:45:00	2023-08-06 16:03:00	18.0	443	0	0
1030	抢修	2023-08-06 15:08:00	2023-08-06 16:06:00	58.0	1	0	0
1031	抢修	2023-08-06 11:02:00	2023-08-06 16:41:00	339.0	4235	0	0
1032	抢修	2023-08-07 01:07:00	2023-08-07 05:39:00	272.0	621	0	0
1033	抢修	2023-08-06 14:20:00	2023-08-06 16:00:00	100.0	2125	0	0
1034	抢修	2023-08-07 12:47:00	2023-08-07 13:05:00	18.0	360	0	0
1035	抢修	2023-08-07 10:28:00	2023-08-07 14:00:00	212.0	38	0	0
1036	抢修	2023-08-07 13:15:00	2023-08-07 14:30:00	75.0	24	0	0
1037	抢修	2023-08-07 14:00:00	2023-08-07 15:05:00	65.0	12	0	0

芜湖华衍水务有限公司 2023 年度供水可靠性评价

1038	抢修	2023-08-07 12:35:00	2023-08-07 15:56:00	201.0	1189	0	0
1039	抢修	2023-08-07 15:10:00	2023-08-07 16:40:00	90.0	36	0	0
1040	抢修	2023-08-07 15:15:00	2023-08-07 16:00:00	45.0	450	0	0
1041	抢修	2023-08-07 18:04:00	2023-08-07 18:40:00	36.0	10	0	0
1042	抢修	2023-08-08 08:53:00	2023-08-08 10:10:00	77.0	1189	0	0
1043	抢修	2023-08-08 09:30:00	2023-08-08 10:30:00	60.0	36	0	0
1044	抢修	2023-08-08 12:52:00	2023-08-08 14:16:00	84.0	12	0	0
1045	抢修	2023-08-08 14:30:00	2023-08-08 15:36:00	66.0	6	0	0
1046	抢修	2023-08-08 08:40:00	2023-08-08 09:40:00	60.0	890	0	0
1047	抢修	2023-08-08 16:47:00	2023-08-08 17:06:00	19.0	3355	0	0
1048	抢修	2023-08-08 16:37:00	2023-08-08 17:40:00	63.0	3347	0	0
1049	抢修	2023-08-08 17:26:00	2023-08-08 17:57:00	31.0	660	0	0
1050	抢修	2023-08-08 20:59:00	2023-08-08 23:29:00	150.0	86	0	0
1051	抢修	2023-08-09 09:30:00	2023-08-09 10:16:00	46.0	16	0	0
1052	抢修	2023-08-09 09:32:00	2023-08-09 10:34:00	62.0	2975	0	0
1053	抢修	2023-08-09 13:00:00	2023-08-09 13:22:00	22.0	36	0	0
1054	抢修	2023-08-09 13:05:00	2023-08-09 13:58:00	53.0	347	0	0
1055	抢修	2023-08-09 14:18:00	2023-08-09 16:45:00	147.0	130	0	0
1056	抢修	2023-08-10 09:18:00	2023-08-10 09:40:00	22.0	12	0	0
1057	抢修	2023-08-10 09:50:00	2023-08-10 10:46:00	56.0	60	0	0
1058	抢修	2023-08-10 13:18:00	2023-08-10 14:10:00	52.0	316	0	0
1059	抢修	2023-08-10 15:00:00	2023-08-10 15:17:00	17.0	12	0	0
1060	抢修	2023-08-10 14:41:00	2023-08-10 15:32:00	51.0	2975	0	0
1061	抢修	2023-08-10 13:44:00	2023-08-10 15:53:00	129.0	20	0	0
1062	抢修	2023-08-10 08:05:00	2023-08-10 16:00:00	475.0	1338	0	0

芜湖华衍水务有限公司 2023 年度供水可靠性评价

1063	抢修	2023-08-10 13:00:00	2023-08-10 14:00:00	60.0	48	0	0
1064	抢修	2023-08-10 15:20:00	2023-08-10 16:39:00	79.0	12	0	0
1065	抢修	2023-08-10 16:17:00	2023-08-10 17:02:00	45.0	565	0	0
1066	抢修	2023-08-10 15:29:00	2023-08-10 17:30:00	121.0	60	0	0
1067	抢修	2023-08-11 07:38:00	2023-08-11 08:57:00	79.0	24	0	0
1068	抢修	2023-08-11 09:07:00	2023-08-11 10:02:00	55.0	48	0	0
1069	抢修	2023-08-11 09:00:00	2023-08-11 11:28:00	148.0	294	0	0
1070	抢修	2023-08-11 11:27:00	2023-08-11 13:03:00	96.0	220	0	0
1071	抢修	2023-08-11 14:12:00	2023-08-11 15:09:00	57.0	60	0	0
1072	抢修	2023-08-11 15:43:00	2023-08-11 16:05:00	22.0	16	0	0
1073	抢修	2023-08-11 15:41:00	2023-08-11 17:56:00	135.0	1272	0	0
1074	抢修	2023-08-12 08:30:00	2023-08-12 09:25:43	55.7	36	0	0
1075	抢修	2023-08-12 09:56:00	2023-08-12 10:13:00	17.0	724	0	0
1076	抢修	2023-08-12 10:22:00	2023-08-12 10:38:00	16.0	36	0	0
1077	抢修	2023-08-12 09:10:00	2023-08-12 10:52:00	102.0	646	0	0
1078	抢修	2023-08-12 12:57:00	2023-08-12 14:49:00	112.0	743	0	0
1079	抢修	2023-08-12 14:46:00	2023-08-12 15:17:00	31.0	208	0	0
1080	抢修	2023-08-12 15:48:00	2023-08-12 16:25:00	37.0	96	0	0
1081	抢修	2023-08-13 07:05:00	2023-08-13 08:17:00	72.0	8	0	0
1082	抢修	2023-08-13 09:05:00	2023-08-13 09:35:00	30.0	1323	0	0
1083	抢修	2023-08-13 09:09:00	2023-08-13 10:38:00	89.0	36	0	0
1084	抢修	2023-08-13 13:25:00	2023-08-13 14:52:00	87.0	76	0	0
1085	抢修	2023-08-12 10:35:00	2023-08-12 12:30:00	115.0	12	0	0
1086	抢修	2023-08-12 15:01:00	2023-08-12 21:00:00	359.0	310	0	0
1087	抢修	2023-08-13 17:23:00	2023-08-13 17:36:00	13.0	26	0	0

芜湖华衍水务有限公司 2023 年度供水可靠性评价

1088	抢修	2023-08-13 18:30:00	2023-08-13 19:50:00	80.0	12	0	0
1089	抢修	2023-08-13 15:03:00	2023-08-13 21:10:00	367.0	637	0	0
1090	抢修	2023-08-14 09:30:00	2023-08-14 10:10:00	40.0	48	0	0
1091	抢修	2023-08-14 10:15:00	2023-08-14 11:25:00	70.0	52	0	0
1092	抢修	2023-08-14 13:35:00	2023-08-14 16:32:00	177.0	12	0	0
1093	抢修	2023-08-14 17:20:00	2023-08-14 19:45:00	145.0	1600	0	0
1094	抢修	2023-08-14 17:04:00	2023-08-14 20:20:00	196.0	36	0	0
1095	抢修	2023-08-14 23:47:00	2023-08-15 00:09:00	22.0	76	0	0
1096	抢修	2023-08-15 09:26:00	2023-08-15 09:49:00	23.0	743	0	0
1097	抢修	2023-08-15 09:27:00	2023-08-15 10:01:00	34.0	539	0	0
1098	抢修	2023-08-15 10:57:00	2023-08-15 11:15:00	18.0	8	0	0
1099	抢修	2023-08-15 10:50:00	2023-08-15 11:36:00	46.0	21	0	0
1100	抢修	2023-08-15 11:46:00	2023-08-15 12:36:00	50.0	12	0	0
1101	抢修	2023-08-15 10:57:00	2023-08-15 12:06:00	69.0	36	0	0
1102	抢修	2023-08-15 15:28:00	2023-08-15 16:38:00	70.0	15	0	0
1103	抢修	2023-08-15 08:51:00	2023-08-15 10:03:00	72.0	360	0	0
1104	抢修	2023-08-15 18:52:00	2023-08-15 19:27:00	35.0	300	0	0
1105	抢修	2023-08-15 20:48:00	2023-08-15 22:45:00	117.0	125	0	0
1106	抢修	2023-08-16 10:07:00	2023-08-16 11:07:00	60.0	743	0	0
1107	抢修	2023-08-16 11:00:00	2023-08-16 11:53:00	53.0	337	0	0
1108	抢修	2023-08-16 12:57:00	2023-08-16 13:07:00	10.0	120	0	0
1109	抢修	2023-08-16 14:44:00	2023-08-16 15:33:00	49.0	12	0	0
1110	抢修	2023-08-16 10:35:00	2023-08-16 15:50:00	315.0	30	0	0
1111	抢修	2023-08-16 08:09:00	2023-08-16 09:37:00	88.0	54	0	0
1112	抢修	2023-08-16 08:38:00	2023-08-16 09:25:00	47.0	628	0	0

芜湖华衍水务有限公司 2023 年度供水可靠性评价

1113	抢修	2023-08-16 15:41:00	2023-08-16 16:53:00	72.0	0	0	0
1114	抢修	2023-08-16 14:44:00	2023-08-16 17:24:00	160.0	12	0	0
1115	抢修	2023-08-16 16:23:00	2023-08-16 17:44:00	81.0	315	0	0
1116	抢修	2023-08-16 17:24:00	2023-08-16 17:52:00	28.0	274	0	0
1117	抢修	2023-08-16 16:40:00	2023-08-16 17:57:00	77.0	1661	0	0
1118	抢修	2023-08-16 17:46:00	2023-08-16 18:24:00	38.0	1057	0	0
1119	抢修	2023-08-16 19:36:00	2023-08-16 19:54:00	18.0	72	0	0
1120	抢修	2023-08-16 23:50:00	2023-08-17 04:27:00	277.0	36	0	0
1121	抢修	2023-08-17 09:53:00	2023-08-17 10:02:00	9.0	141	0	0
1122	抢修	2023-08-17 09:31:00	2023-08-17 10:06:00	35.0	21	0	0
1123	抢修	2023-08-17 08:42:00	2023-08-17 10:22:00	100.0	30	0	0
1124	抢修	2023-08-17 10:16:00	2023-08-17 10:55:00	39.0	8	0	0
1125	抢修	2023-08-17 11:22:00	2023-08-17 11:28:00	6.0	120	0	0
1126	抢修	2023-08-17 07:32:00	2023-08-17 09:35:00	123.0	162	0	0
1127	抢修	2023-08-17 12:02:00	2023-08-17 14:23:00	141.0	70	0	0
1128	抢修	2023-08-17 13:17:00	2023-08-17 15:49:00	152.0	12	0	0
1129	抢修	2023-08-17 12:07:00	2023-08-17 16:25:00	258.0	99	0	0
1130	抢修	2023-08-17 17:16:00	2023-08-17 17:45:00	29.0	72	0	0
1131	抢修	2023-08-17 15:44:00	2023-08-17 17:37:00	113.0	12	0	0
1132	抢修	2023-08-17 16:03:00	2023-08-17 18:08:00	125.0	48	0	0
1133	抢修	2023-08-17 17:26:00	2023-08-17 18:34:00	68.0	80	0	0
1134	抢修	2023-08-17 17:52:00	2023-08-17 19:52:00	120.0	12	0	0
1135	抢修	2023-08-18 08:15:00	2023-08-18 08:53:00	38.0	925	0	0
1136	抢修	2023-08-18 07:36:00	2023-08-18 09:35:00	119.0	20	0	0
1137	抢修	2023-08-18 09:29:00	2023-08-18 10:43:00	74.0	320	0	0

芜湖华衍水务有限公司 2023 年度供水可靠性评价

1138	抢修	2023-08-18 13:31:00	2023-08-18 14:18:00	47.0	756	0	0
1139	抢修	2023-08-18 13:52:00	2023-08-18 14:31:00	39.0	590	0	0
1140	抢修	2023-08-18 12:26:00	2023-08-18 16:43:00	257.0	4	0	0
1141	抢修	2023-08-18 16:11:00	2023-08-18 16:58:00	47.0	1323	0	0
1142	抢修	2023-08-18 17:08:00	2023-08-18 17:45:00	37.0	12	0	0
1143	抢修	2023-08-18 14:08:00	2023-08-18 19:08:00	300.0	743	0	0
1144	抢修	2023-08-18 17:18:00	2023-08-18 19:24:00	126.0	0	0	0
1145	抢修	2023-08-18 18:03:00	2023-08-18 19:43:00	100.0	12	0	0
1146	抢修	2023-08-18 22:06:00	2023-08-18 23:10:00	64.0	20	0	0
1147	抢修	2023-08-19 08:13:00	2023-08-19 09:56:00	103.0	666	0	0
1148	抢修	2023-08-19 10:16:00	2023-08-19 10:38:00	22.0	228	0	0
1149	抢修	2023-08-19 09:50:00	2023-08-19 10:50:00	60.0	567	0	0
1150	抢修	2023-08-19 09:47:00	2023-08-19 10:49:00	62.0	38	0	0
1151	抢修	2023-08-19 13:14:00	2023-08-19 14:20:00	66.0	12	0	0
1152	抢修	2023-08-19 15:40:00	2023-08-19 15:48:00	8.0	15	0	0
1153	抢修	2023-08-19 13:47:00	2023-08-19 15:49:00	122.0	10	0	0
1154	抢修	2023-08-19 14:52:00	2023-08-19 16:34:00	102.0	1636	0	0
1155	抢修	2023-08-19 16:12:00	2023-08-19 17:34:00	82.0	31	0	0
1156	抢修	2023-08-19 16:24:00	2023-08-19 17:00:00	36.0	6	0	0
1157	抢修	2023-08-19 16:54:00	2023-08-19 18:55:00	121.0	12	0	0
1158	抢修	2023-08-20 00:56:00	2023-08-20 05:24:00	268.0	69	0	0
1159	抢修	2023-08-20 10:20:00	2023-08-20 12:10:00	110.0	125	0	0
1160	抢修	2023-08-20 14:08:00	2023-08-20 14:30:00	22.0	305	0	0
1161	抢修	2023-08-20 09:22:00	2023-08-20 10:00:00	38.0	565	0	0
1162	抢修	2023-08-20 08:55:00	2023-08-20 14:40:00	345.0	1	0	0

芜湖华衍水务有限公司 2023 年度供水可靠性评价

1163	抢修	2023-08-20 14:05:00	2023-08-20 15:19:00	74.0	36	0	0
1164	抢修	2023-08-20 14:48:00	2023-08-20 15:20:00	32.0	0	0	0
1165	抢修	2023-08-21 08:55:00	2023-08-21 09:15:00	20.0	84	0	0
1166	抢修	2023-08-21 09:09:00	2023-08-21 10:08:00	59.0	48	0	0
1167	抢修	2023-08-21 12:09:00	2023-08-21 14:03:00	114.0	125	0	0
1168	抢修	2023-08-21 14:36:00	2023-08-21 14:58:00	22.0	132	0	0
1169	抢修	2023-08-21 13:54:00	2023-08-21 14:57:00	63.0	1332	0	0
1170	抢修	2023-08-21 09:38:00	2023-08-21 15:30:00	352.0	1084	0	0
1171	抢修	2023-08-21 15:50:00	2023-08-21 16:03:00	13.0	42	0	0
1172	抢修	2023-08-21 14:19:00	2023-08-21 16:21:00	122.0	40	0	0
1173	抢修	2023-08-21 15:20:00	2023-08-21 17:34:00	134.0	2	0	0
1174	抢修	2023-08-21 16:47:00	2023-08-21 18:18:00	91.0	280	0	0
1175	抢修	2023-08-21 17:46:00	2023-08-21 18:42:00	56.0	25	0	0
1176	抢修	2023-08-22 07:06:35	2023-08-22 08:16:00	69.4	60	0	0
1177	抢修	2023-08-22 08:42:00	2023-08-22 10:04:00	82.0	68	0	0
1178	抢修	2023-08-22 15:14:00	2023-08-22 15:21:00	7.0	12	0	0
1179	抢修	2023-08-22 15:00:00	2023-08-22 15:25:00	25.0	12	0	0
1180	抢修	2023-08-22 15:08:00	2023-08-22 15:41:00	33.0	125	0	0
1181	抢修	2023-08-22 14:36:00	2023-08-22 16:23:00	107.0	15	0	0
1182	抢修	2023-08-22 12:45:00	2023-08-22 17:42:49	297.8	12	0	0
1183	抢修	2023-08-23 08:46:00	2023-08-23 09:14:00	28.0	60	0	0
1184	抢修	2023-08-23 08:40:00	2023-08-23 10:00:00	80.0	30	0	0
1185	抢修	2023-08-23 10:04:00	2023-08-23 10:27:00	23.0	347	0	0
1186	抢修	2023-08-23 10:17:00	2023-08-23 11:31:00	74.0	30	0	0
1187	抢修	2023-08-23 13:17:00	2023-08-23 15:26:00	129.0	10	0	0

芜湖华衍水务有限公司 2023 年度供水可靠性评价

1188	抢修	2023-08-23 14:30:00	2023-08-23 15:57:52	87.9	5	0	0
1189	抢修	2023-08-23 15:56:00	2023-08-23 16:27:00	31.0	20	0	0
1190	抢修	2023-08-23 17:50:00	2023-08-23 19:18:00	88.0	792	0	0
1191	抢修	2023-08-23 17:36:00	2023-08-23 19:38:00	122.0	122	0	0
1192	抢修	2023-08-23 18:56:00	2023-08-23 20:15:00	79.0	24	0	0
1193	抢修	2023-08-24 00:42:00	2023-08-24 07:30:00	408.0	12	0	0
1194	抢修	2023-08-24 09:16:00	2023-08-24 10:05:00	49.0	15	0	0
1195	抢修	2023-08-24 10:10:00	2023-08-24 11:09:00	59.0	294	0	0
1196	抢修	2023-08-24 08:52:00	2023-08-24 11:18:00	146.0	125	0	0
1197	抢修	2023-08-24 13:46:00	2023-08-24 14:05:00	19.0	12	0	0
1198	抢修	2023-08-24 13:16:00	2023-08-24 14:30:00	74.0	4	0	0
1199	抢修	2023-08-24 16:05:00	2023-08-24 16:30:00	25.0	36	0	0
1200	抢修	2023-08-24 15:59:00	2023-08-24 16:49:58	51.0	984	0	0
1201	抢修	2023-08-24 15:43:00	2023-08-24 17:18:00	95.0	12	0	0
1202	抢修	2023-08-24 17:00:00	2023-08-24 19:36:07	156.1	537	0	0
1203	抢修	2023-08-24 20:02:00	2023-08-24 21:15:00	73.0	72	0	0
1204	抢修	2023-08-25 09:38:00	2023-08-25 10:23:00	45.0	36	0	0
1205	抢修	2023-08-25 10:28:00	2023-08-25 11:08:00	40.0	36	0	0
1206	抢修	2023-08-25 09:13:00	2023-08-25 13:45:00	272.0	12	0	0
1207	抢修	2023-08-25 12:48:00	2023-08-25 14:33:33	105.5	226	0	0
1208	抢修	2023-08-25 13:08:00	2023-08-25 15:09:00	121.0	430	0	0
1209	抢修	2023-08-25 15:10:00	2023-08-25 15:31:00	21.0	36	0	0
1210	抢修	2023-08-25 15:37:00	2023-08-25 16:00:00	23.0	36	0	0
1211	抢修	2023-08-25 15:15:00	2023-08-25 16:30:00	75.0	72	0	0
1212	抢修	2023-08-25 14:26:00	2023-08-25 17:17:00	171.0	3700	0	0

芜湖华衍水务有限公司 2023 年度供水可靠性评价

1213	抢修	2023-08-25 16:49:00	2023-08-25 18:52:00	123.0	563	0	0
1214	抢修	2023-08-26 07:49:00	2023-08-26 08:28:52	39.9	30	0	0
1215	抢修	2023-08-26 10:02:00	2023-08-26 11:25:00	83.0	12	0	0
1216	抢修	2023-08-26 11:08:00	2023-08-26 11:47:00	39.0	12	0	0
1217	抢修	2023-08-26 11:34:00	2023-08-26 12:41:00	67.0	48	0	0
1218	抢修	2023-08-26 13:55:00	2023-08-26 14:30:00	35.0	1222	0	0
1219	抢修	2023-08-26 13:35:00	2023-08-26 14:40:00	65.0	47	0	0
1220	抢修	2023-08-26 13:58:00	2023-08-26 14:57:00	59.0	47	0	0
1221	抢修	2023-08-26 14:52:00	2023-08-26 15:18:00	26.0	2	0	0
1222	抢修	2023-08-26 15:03:00	2023-08-26 15:33:00	30.0	15	0	0
1223	抢修	2023-08-26 14:25:00	2023-08-26 15:52:00	87.0	12	0	0
1224	抢修	2023-08-26 15:50:00	2023-08-26 16:05:00	15.0	880	0	0
1225	抢修	2023-08-26 16:17:00	2023-08-26 17:32:00	75.0	10	0	0
1226	抢修	2023-08-27 00:12:00	2023-08-27 03:32:00	200.0	108	0	0
1227	抢修	2023-08-27 10:15:00	2023-08-27 11:47:00	92.0	880	0	0
1228	抢修	2023-08-27 10:09:00	2023-08-27 11:49:00	100.0	10	0	0
1229	抢修	2023-08-27 12:30:00	2023-08-27 14:01:00	91.0	617	0	0
1230	抢修	2023-08-27 15:00:00	2023-08-27 16:14:00	74.0	4	0	0
1231	抢修	2023-08-27 11:45:00	2023-08-27 15:51:00	246.0	397	0	0
1232	抢修	2023-08-27 11:09:00	2023-08-27 15:51:00	282.0	2125	0	0
1233	抢修	2023-08-27 13:52:00	2023-08-27 16:35:00	163.0	432	0	0
1234	抢修	2023-08-27 14:15:00	2023-08-27 18:00:00	225.0	48	0	0
1235	抢修	2023-08-28 09:30:00	2023-08-28 13:32:00	242.0	905	0	0
1236	抢修	2023-08-28 14:03:00	2023-08-28 14:48:00	45.0	48	0	0
1237	抢修	2023-08-28 15:27:00	2023-08-28 15:58:00	31.0	561	0	0

芜湖华衍水务有限公司 2023 年度供水可靠性评价

1238	抢修	2023-08-28 14:58:00	2023-08-28 16:56:00	118.0	867	0	0
1239	抢修	2023-08-28 15:12:00	2023-08-28 17:04:00	112.0	68	0	0
1240	抢修	2023-08-28 14:40:00	2023-08-28 21:45:00	425.0	1011	0	0
1241	抢修	2023-08-29 08:56:00	2023-08-29 09:32:00	36.0	12	0	0
1242	抢修	2023-08-29 09:50:00	2023-08-29 11:09:00	79.0	420	0	0
1243	抢修	2023-08-29 08:51:00	2023-08-29 11:09:00	138.0	487	0	0
1244	抢修	2023-08-29 13:23:00	2023-08-29 13:54:00	31.0	76	0	0
1245	抢修	2023-08-29 07:55:00	2023-08-29 15:59:00	484.0	36	0	0
1246	抢修	2023-08-29 16:39:00	2023-08-29 17:12:34	33.6	6	0	0
1247	抢修	2023-08-29 17:16:00	2023-08-29 17:37:00	21.0	3019	0	0
1248	抢修	2023-08-30 08:15:00	2023-08-30 08:35:00	20.0	24	0	0
1249	抢修	2023-08-30 09:13:00	2023-08-30 10:05:00	52.0	12	0	0
1250	抢修	2023-08-30 12:50:00	2023-08-30 13:13:42	23.7	743	0	0
1251	抢修	2023-08-30 09:52:00	2023-08-30 11:58:00	126.0	5250	0	0
1252	抢修	2023-08-30 15:22:00	2023-08-30 16:13:00	51.0	12	0	0
1253	抢修	2023-08-30 15:10:00	2023-08-30 16:15:00	65.0	30	0	0
1254	抢修	2023-08-30 16:08:00	2023-08-30 18:02:00	114.0	3256	0	0
1255	抢修	2023-08-30 18:55:00	2023-08-30 19:33:00	38.0	240	0	0
1256	抢修	2023-08-30 17:30:00	2023-08-30 19:55:00	145.0	565	0	0
1257	抢修	2023-08-31 08:25:00	2023-08-31 09:19:00	54.0	16	0	0
1258	抢修	2023-08-31 09:02:00	2023-08-31 09:30:00	28.0	12	0	0
1259	抢修	2023-08-31 09:24:00	2023-08-31 09:50:00	26.0	3348	0	0
1260	抢修	2023-08-31 10:25:00	2023-08-31 10:45:00	20.0	12	0	0
1261	抢修	2023-08-31 12:40:00	2023-08-31 13:53:00	73.0	223	0	0
1262	抢修	2023-08-31 15:41:00	2023-08-31 16:23:00	42.0	16	0	0

芜湖华衍水务有限公司 2023 年度供水可靠性评价

1263	抢修	2023-08-31 16:38:00	2023-08-31 17:00:00	22.0	10	0	0
1264	抢修	2023-08-31 21:50:00	2023-09-01 01:32:00	222.0	178	0	0
1265	抢修	2023-09-01 09:09:00	2023-09-01 10:10:00	61.0	8	0	0
1266	抢修	2023-09-01 09:52:00	2023-09-01 10:19:00	27.0	36	0	0
1267	抢修	2023-09-01 13:56:00	2023-09-01 14:43:00	47.0	6	0	0
1268	抢修	2023-09-01 14:36:00	2023-09-01 14:53:00	17.0	571	0	0
1269	抢修	2023-09-01 07:59:00	2023-09-01 08:59:00	60.0	24	0	0
1270	抢修	2023-08-31 09:21:00	2023-08-31 10:24:00	63.0	48	0	0
1271	抢修	2023-09-01 14:29:00	2023-09-01 15:49:00	80.0	9	0	0
1272	抢修	2023-09-01 15:09:00	2023-09-01 16:12:00	63.0	565	0	0
1273	抢修	2023-09-01 16:04:00	2023-09-01 16:26:00	22.0	12	0	0
1274	抢修	2023-09-01 16:17:00	2023-09-01 16:58:00	41.0	36	0	0
1275	抢修	2023-09-01 16:22:00	2023-09-01 18:32:00	130.0	60	0	0
1276	抢修	2023-09-01 22:08:00	2023-09-01 23:44:00	96.0	130	0	0
1277	抢修	2023-09-02 09:36:00	2023-09-02 10:07:00	31.0	72	0	0
1278	抢修	2023-09-02 09:17:00	2023-09-02 10:43:00	86.0	389	0	0
1279	抢修	2023-09-02 12:08:00	2023-09-02 12:20:00	12.0	208	0	0
1280	抢修	2023-09-02 09:19:00	2023-09-02 13:49:00	270.0	60	0	0
1281	抢修	2023-09-02 14:08:00	2023-09-02 14:55:00	47.0	99	0	0
1282	抢修	2023-09-02 15:22:00	2023-09-02 15:38:00	16.0	120	0	0
1283	抢修	2023-09-02 15:54:00	2023-09-02 16:28:00	34.0	12	0	0
1284	抢修	2023-09-02 16:40:00	2023-09-02 17:56:00	76.0	12	0	0
1285	抢修	2023-09-02 17:33:00	2023-09-02 18:01:00	28.0	10	0	0
1286	抢修	2023-09-02 22:44:20	2023-09-02 23:20:00	35.7	12	0	0
1287	抢修	2023-09-02 18:00:00	2023-09-03 00:33:00	393.0	204	0	0

芜湖华衍水务有限公司 2023 年度供水可靠性评价

1288	抢修	2023-09-03 09:11:00	2023-09-03 09:20:00	9.0	1967	0	0
1289	抢修	2023-09-03 08:49:00	2023-09-03 09:20:00	31.0	443	0	0
1290	抢修	2023-09-03 08:40:00	2023-09-03 10:42:00	122.0	1	0	0
1291	抢修	2023-09-03 11:18:00	2023-09-03 11:47:00	29.0	4235	0	0
1292	抢修	2023-09-03 11:32:00	2023-09-03 12:20:00	48.0	60	0	0
1293	抢修	2023-09-03 12:40:00	2023-09-03 13:21:00	41.0	621	0	0
1294	抢修	2023-09-02 15:29:00	2023-09-02 16:00:00	31.0	2125	0	0
1295	抢修	2023-09-03 17:39:00	2023-09-03 17:55:00	16.0	0	0	0
1296	抢修	2023-09-03 15:05:00	2023-09-03 18:26:00	201.0	38	0	0
1297	抢修	2023-09-03 18:40:00	2023-09-03 20:32:00	112.0	24	0	0
1298	抢修	2023-09-04 09:26:00	2023-09-04 09:59:00	33.0	12	0	0
1299	抢修	2023-09-04 09:14:00	2023-09-04 10:30:00	76.0	1189	0	0
1300	抢修	2023-09-04 10:20:00	2023-09-04 11:05:00	45.0	36	0	0
1301	抢修	2023-09-04 12:22:00	2023-09-04 13:25:00	63.0	450	0	0
1302	抢修	2023-09-04 16:07:00	2023-09-04 16:34:00	27.0	10	0	0
1303	抢修	2023-09-04 16:05:00	2023-09-04 17:10:00	65.0	1189	0	0
1304	抢修	2023-09-05 08:40:00	2023-09-05 09:38:53	58.9	36	0	0
1305	抢修	2023-09-05 10:47:00	2023-09-05 12:10:00	83.0	12	0	0
1306	抢修	2023-09-05 08:40:00	2023-09-05 10:11:00	91.0	60	0	0
1307	抢修	2023-09-05 15:17:00	2023-09-05 15:51:00	34.0	6	0	0
1308	抢修	2023-09-05 13:54:00	2023-09-05 16:03:00	129.0	890	0	0
1309	抢修	2023-09-05 15:18:00	2023-09-05 16:14:05	56.1	3355	0	0
1310	抢修	2023-09-04 13:00:00	2023-09-05 05:00:00	960.0	3347	0	0
1311	抢修	2023-09-04 09:00:00	2023-09-04 10:20:00	80.0	24	0	0
1312	抢修	2023-09-05 16:54:00	2023-09-05 17:29:00	35.0	270	0	0

芜湖华衍水务有限公司 2023 年度供水可靠性评价

1313	抢修	2023-09-05 17:40:00	2023-09-05 20:35:00	175.0	2975	0	0
1314	抢修	2023-09-06 09:11:00	2023-09-06 11:33:00	142.0	66	0	0
1315	抢修	2023-09-06 10:25:00	2023-09-06 12:02:00	97.0	347	0	0
1316	抢修	2023-09-06 11:08:00	2023-09-06 11:31:00	23.0	12	0	0
1317	抢修	2023-09-06 11:08:00	2023-09-06 11:43:00	35.0	316	0	0
1318	抢修	2023-09-06 06:30:00	2023-09-06 13:48:00	438.0	12	0	0
1319	抢修	2023-09-06 06:31:00	2023-09-06 13:48:00	437.0	2975	0	0
1320	抢修	2023-09-06 09:49:00	2023-09-06 16:14:00	385.0	20	0	0
1321	抢修	2023-09-06 10:41:00	2023-09-06 11:01:00	20.0	1338	0	0
1322	抢修	2023-09-06 13:51:00	2023-09-06 16:51:00	180.0	565	0	0
1323	抢修	2023-09-06 16:53:00	2023-09-06 17:32:00	39.0	24	0	0
1324	抢修	2023-09-06 17:23:00	2023-09-06 18:10:00	47.0	294	0	0
1325	抢修	2023-09-07 08:25:00	2023-09-07 09:45:00	80.0	220	0	0
1326	抢修	2023-09-07 10:18:00	2023-09-07 10:39:00	21.0	40	0	0
1327	抢修	2023-09-07 10:20:00	2023-09-07 11:22:00	62.0	10	0	0
1328	抢修	2023-09-07 09:39:00	2023-09-07 11:03:00	84.0	16	0	0
1329	抢修	2023-09-07 11:05:00	2023-09-07 12:00:00	55.0	10	0	0
1330	抢修	2023-09-07 14:41:00	2023-09-07 14:55:00	14.0	1272	0	0
1331	抢修	2023-09-07 14:03:00	2023-09-07 14:53:00	50.0	724	0	0
1332	抢修	2023-09-07 12:57:00	2023-09-07 14:26:00	89.0	646	0	0
1333	抢修	2023-09-07 12:52:00	2023-09-07 15:30:00	158.0	743	0	0
1334	抢修	2023-09-04 14:50:00	2023-09-04 15:05:00	15.0	208	0	0
1335	抢修	2023-09-07 12:55:00	2023-09-07 15:53:00	178.0	96	0	0
1336	抢修	2023-09-06 09:00:00	2023-09-06 17:00:00	480.0	8	0	0
1337	抢修	2023-09-06 15:00:00	2023-09-06 16:00:00	60.0	10	0	0

芜湖华衍水务有限公司 2023 年度供水可靠性评价

1338	抢修	2023-09-07 15:58:00	2023-09-07 16:30:00	32.0	1323	0	0
1339	抢修	2023-09-07 16:22:00	2023-09-07 17:15:00	53.0	36	0	0
1340	抢修	2023-09-08 08:05:00	2023-09-08 09:30:00	85.0	76	0	0
1341	抢修	2023-09-08 08:58:00	2023-09-08 10:20:00	82.0	310	0	0
1342	抢修	2023-09-08 10:06:00	2023-09-08 10:26:00	20.0	10	0	0
1343	抢修	2023-09-08 08:55:00	2023-09-08 10:35:00	100.0	12	0	0
1344	抢修	2023-09-08 10:20:00	2023-09-08 11:43:00	83.0	637	0	0
1345	抢修	2023-09-08 10:55:00	2023-09-08 12:05:00	70.0	52	0	0
1346	抢修	2023-09-08 12:12:00	2023-09-08 13:42:00	90.0	1600	0	0
1347	抢修	2023-09-08 13:34:00	2023-09-08 14:43:00	69.0	60	0	0
1348	抢修	2023-09-08 08:30:00	2023-09-08 09:30:00	60.0	76	0	0
1349	抢修	2023-09-08 15:12:00	2023-09-08 18:41:00	209.0	743	0	0
1350	抢修	2023-09-09 07:58:00	2023-09-09 08:56:27	58.5	539	0	0
1351	抢修	2023-09-09 10:10:00	2023-09-09 11:12:00	62.0	8	0	0
1352	抢修	2023-09-09 11:36:00	2023-09-09 12:07:00	31.0	21	0	0
1353	抢修	2023-09-09 11:25:00	2023-09-09 12:23:00	58.0	12	0	0
1354	抢修	2023-09-09 08:44:00	2023-09-09 12:41:00	237.0	36	0	0
1355	抢修	2023-09-09 13:50:00	2023-09-09 14:27:00	37.0	2	0	0
1356	抢修	2023-09-09 13:17:00	2023-09-09 15:12:00	115.0	15	0	0
1357	抢修	2023-09-09 14:42:00	2023-09-09 16:50:00	128.0	300	0	0
1358	抢修	2023-09-09 16:30:00	2023-09-09 17:14:00	44.0	125	0	0
1359	抢修	2023-09-09 15:55:00	2023-09-09 18:25:00	150.0	743	0	0
1360	抢修	2023-09-09 16:37:00	2023-09-09 18:01:00	84.0	337	0	0
1361	抢修	2023-09-09 21:55:00	2023-09-09 22:30:00	35.0	30	0	0
1362	抢修	2023-09-10 08:47:00	2023-09-10 10:30:00	103.0	54	0	0

芜湖华衍水务有限公司 2023 年度供水可靠性评价

1363	抢修	2023-09-09 15:32:00	2023-09-09 15:45:00	13.0	48	0	0
1364	抢修	2023-09-10 15:11:00	2023-09-10 16:17:00	66.0	628	0	0
1365	抢修	2023-09-11 08:12:00	2023-09-11 09:38:00	86.0	10	0	0
1366	抢修	2023-09-11 08:53:00	2023-09-11 09:42:00	49.0	0	0	0
1367	抢修	2023-09-11 09:06:00	2023-09-11 09:49:00	43.0	12	0	0
1368	抢修	2023-09-11 08:44:00	2023-09-11 09:38:00	54.0	315	0	0
1369	抢修	2023-09-11 08:42:00	2023-09-11 10:49:00	127.0	274	0	0
1370	抢修	2023-09-11 10:02:00	2023-09-11 10:41:00	39.0	1661	0	0
1371	抢修	2023-09-11 10:15:00	2023-09-11 11:27:00	72.0	1057	0	0
1372	抢修	2023-09-11 09:20:00	2023-09-11 12:19:00	179.0	10	0	0
1373	抢修	2023-09-11 13:15:00	2023-09-11 14:15:00	60.0	12	0	0
1374	抢修	2023-09-11 14:52:00	2023-09-11 17:21:00	149.0	141	0	0
1375	抢修	2023-09-11 15:14:00	2023-09-11 16:45:00	91.0	21	0	0
1376	抢修	2023-09-11 14:21:00	2023-09-11 16:45:00	144.0	30	0	0
1377	抢修	2023-09-12 09:38:00	2023-09-12 10:10:00	32.0	10	0	0
1378	抢修	2023-09-12 08:09:00	2023-09-12 10:28:00	139.0	8	0	0
1379	抢修	2023-09-12 09:34:00	2023-09-12 10:36:00	62.0	162	0	0
1380	抢修	2023-09-11 04:38:00	2023-09-11 07:00:00	142.0	12	0	0
1381	抢修	2023-09-10 15:38:00	2023-09-10 17:00:00	82.0	8	0	0
1382	抢修	2023-09-12 14:25:00	2023-09-12 15:12:00	47.0	48	0	0
1383	抢修	2023-09-12 15:15:00	2023-09-12 16:04:00	49.0	80	0	0
1384	抢修	2023-09-12 15:12:00	2023-09-12 16:15:00	63.0	12	0	0
1385	抢修	2023-09-12 15:55:00	2023-09-12 16:35:00	40.0	925	0	0
1386	抢修	2023-09-12 16:25:00	2023-09-12 17:06:00	41.0	20	0	0
1387	抢修	2023-09-12 15:30:00	2023-09-12 16:53:00	83.0	0	0	0

芜湖华衍水务有限公司 2023 年度供水可靠性评价

1388	抢修	2023-09-12 17:27:00	2023-09-12 17:47:00	20.0	756	0	0
1389	抢修	2023-09-13 10:02:00	2023-09-13 10:46:44	44.7	4	0	0
1390	抢修	2023-09-13 15:50:00	2023-09-13 16:08:00	18.0	1323	0	0
1391	抢修	2023-09-13 15:10:00	2023-09-13 16:41:36	91.6	12	0	0
1392	抢修	2023-09-13 15:42:00	2023-09-13 17:37:00	115.0	48	0	0
1393	抢修	2023-09-14 10:30:00	2023-09-14 10:41:00	11.0	12	0	0
1394	抢修	2023-09-14 10:58:00	2023-09-14 12:17:00	79.0	743	0	0
1395	抢修	2023-09-14 15:48:00	2023-09-14 15:59:00	11.0	12	0	0
1396	抢修	2023-09-14 10:55:00	2023-09-14 11:40:00	45.0	60	0	0
1397	抢修	2023-09-14 13:00:00	2023-09-14 16:18:00	198.0	48	0	0
1398	抢修	2023-09-14 16:08:00	2023-09-14 16:32:00	24.0	610	0	0
1399	抢修	2023-09-14 13:29:00	2023-09-14 16:40:00	191.0	12	0	0
1400	抢修	2023-09-15 09:20:00	2023-09-15 10:16:00	56.0	20	0	0
1401	抢修	2023-09-15 10:05:00	2023-09-15 11:35:00	90.0	666	0	0
1402	抢修	2023-09-15 15:20:00	2023-09-15 16:00:00	40.0	228	0	0
1403	抢修	2023-09-16 11:30:00	2023-09-16 12:02:00	32.0	12	0	0
1404	抢修	2023-09-16 09:54:00	2023-09-16 10:20:00	26.0	10	0	0
1405	抢修	2023-09-16 13:14:00	2023-09-16 15:14:00	120.0	567	0	0
1406	抢修	2023-09-16 13:02:00	2023-09-16 15:38:00	156.0	38	0	0
1407	抢修	2023-09-16 14:45:00	2023-09-16 16:20:00	95.0	12	0	0
1408	抢修	2023-09-16 15:28:00	2023-09-16 16:53:00	85.0	15	0	0
1409	抢修	2023-09-16 14:35:00	2023-09-16 17:12:00	157.0	50	0	0
1410	抢修	2023-09-16 15:50:00	2023-09-16 17:20:00	90.0	1636	0	0
1411	抢修	2023-09-16 16:24:00	2023-09-16 17:53:00	89.0	31	0	0
1412	抢修	2023-09-17 09:38:00	2023-09-17 10:04:00	26.0	125	0	0

芜湖华衍水务有限公司 2023 年度供水可靠性评价

1413	抢修	2023-09-17 09:08:00	2023-09-17 11:10:00	122.0	305	0	0
1414	抢修	2023-09-17 11:09:00	2023-09-17 12:20:00	71.0	565	0	0
1415	抢修	2023-09-17 13:38:00	2023-09-17 14:17:00	39.0	1	0	0
1416	抢修	2023-09-16 15:30:00	2023-09-16 17:30:00	120.0	0	0	0
1417	抢修	2023-09-17 11:22:00	2023-09-17 15:21:00	239.0	84	0	0
1418	抢修	2023-09-17 13:17:00	2023-09-17 18:00:00	283.0	125	0	0
1419	抢修	2023-09-17 18:28:00	2023-09-17 21:08:00	160.0	132	0	0
1420	抢修	2023-09-17 07:55:00	2023-09-17 10:30:00	155.0	1332	0	0
1421	抢修	2023-09-18 08:50:00	2023-09-18 09:17:00	27.0	1084	0	0
1422	抢修	2023-09-18 08:50:00	2023-09-18 09:55:00	65.0	42	0	0
1423	抢修	2023-09-18 09:12:00	2023-09-18 10:12:00	60.0	40	0	0
1424	抢修	2023-09-18 13:33:00	2023-09-18 14:21:00	48.0	2	0	0
1425	抢修	2023-09-18 14:58:00	2023-09-18 15:22:00	24.0	280	0	0
1426	抢修	2023-09-17 10:28:00	2023-09-17 13:20:00	172.0	25	0	0
1427	抢修	2023-09-17 12:37:00	2023-09-17 14:20:00	103.0	68	0	0
1428	抢修	2023-09-18 15:06:00	2023-09-18 15:27:00	21.0	12	0	0
1429	抢修	2023-09-17 15:29:00	2023-09-17 17:30:00	121.0	12	0	0
1430	抢修	2023-09-17 15:28:00	2023-09-17 17:10:00	102.0	125	0	0
1431	抢修	2023-09-18 14:03:00	2023-09-18 15:29:00	86.0	15	0	0
1432	抢修	2023-09-18 11:06:00	2023-09-18 11:20:00	14.0	30	0	0
1433	抢修	2023-09-17 22:58:00	2023-09-18 11:00:00	722.0	347	0	0
1434	抢修	2023-09-18 15:37:00	2023-09-18 16:19:00	42.0	30	0	0
1435	抢修	2023-09-18 15:58:00	2023-09-18 16:40:00	42.0	12	0	0
1436	抢修	2023-09-15 18:35:00	2023-09-16 21:00:00	1585.0	0	0	0
1437	抢修	2023-09-18 16:06:00	2023-09-18 17:20:00	74.0	12	0	0

芜湖华衍水务有限公司 2023 年度供水可靠性评价

1438	抢修	2023-09-18 15:38:00	2023-09-18 16:00:00	22.0	122	0	0
1439	抢修	2023-09-19 08:18:00	2023-09-19 08:45:00	27.0	24	0	0
1440	抢修	2023-09-19 09:28:00	2023-09-19 10:13:00	45.0	12	0	0
1441	抢修	2023-09-19 10:24:00	2023-09-19 11:09:00	45.0	15	0	0
1442	抢修	2023-09-19 10:00:00	2023-09-19 11:09:00	69.0	294	0	0
1443	抢修	2023-09-19 09:45:00	2023-09-19 11:40:00	115.0	125	0	0
1444	抢修	2023-09-19 11:40:00	2023-09-19 13:29:00	109.0	12	0	0
1445	抢修	2023-09-19 12:44:00	2023-09-19 14:07:00	83.0	4	0	0
1446	抢修	2023-09-19 14:59:00	2023-09-19 15:50:00	51.0	984	0	0
1447	抢修	2023-09-19 15:35:00	2023-09-19 15:55:00	20.0	10	0	0
1448	抢修	2023-09-19 15:26:00	2023-09-19 16:57:00	91.0	537	0	0
1449	抢修	2023-09-19 15:46:00	2023-09-19 17:05:00	79.0	72	0	0
1450	抢修	2023-09-19 17:21:00	2023-09-19 18:15:00	54.0	12	0	0
1451	抢修	2023-09-19 17:50:00	2023-09-19 19:26:00	96.0	226	0	0
1452	抢修	2023-09-20 09:48:00	2023-09-20 10:30:00	42.0	430	0	0
1453	抢修	2023-09-20 13:36:00	2023-09-20 14:24:00	48.0	36	0	0
1454	抢修	2023-09-20 14:20:00	2023-09-20 15:13:00	53.0	36	0	0
1455	抢修	2023-09-20 13:00:00	2023-09-20 15:36:00	156.0	72	0	0
1456	抢修	2023-09-20 11:10:00	2023-09-20 16:20:00	310.0	10	0	0
1457	抢修	2023-09-20 16:10:00	2023-09-20 16:59:00	49.0	3700	0	0
1458	抢修	2023-09-20 12:53:00	2023-09-20 17:16:00	263.0	563	0	0
1459	抢修	2023-09-21 09:06:00	2023-09-21 09:43:00	37.0	30	0	0
1460	抢修	2023-09-21 09:25:00	2023-09-21 10:12:00	47.0	12	0	0
1461	抢修	2023-09-21 09:07:00	2023-09-21 11:07:00	120.0	48	0	0
1462	抢修	2023-09-21 09:15:00	2023-09-21 11:13:00	118.0	1222	0	0

芜湖华衍水务有限公司 2023 年度供水可靠性评价

1463	抢修	2023-09-21 11:08:00	2023-09-21 11:20:00	12.0	47	0	0
1464	抢修	2023-09-21 11:07:00	2023-09-21 12:12:00	65.0	47	0	0
1465	抢修	2023-09-21 10:33:00	2023-09-21 12:53:00	140.0	2	0	0
1466	抢修	2023-09-21 13:30:00	2023-09-21 13:54:00	24.0	10	0	0
1467	抢修	2023-09-21 13:03:00	2023-09-21 13:54:00	51.0	54	0	0
1468	抢修	2023-09-21 15:17:00	2023-09-21 18:33:53	196.9	15	0	0
1469	抢修	2023-09-21 20:26:00	2023-09-21 21:02:00	36.0	5230	0	0
1470	抢修	2023-09-22 09:28:00	2023-09-22 09:55:00	27.0	108	0	0
1471	抢修	2023-09-22 09:07:00	2023-09-22 10:15:00	68.0	650	0	0
1472	抢修	2023-09-22 10:58:00	2023-09-22 11:36:00	38.0	12	0	0
1473	抢修	2023-09-22 13:06:00	2023-09-22 15:58:00	172.0	617	0	0
1474	抢修	2023-09-22 15:25:00	2023-09-22 16:17:00	52.0	397	0	0
1475	抢修	2023-09-22 08:56:00	2023-09-22 10:00:00	64.0	10	0	0
1476	抢修	2023-09-22 15:36:00	2023-09-22 16:22:00	46.0	2125	0	0
1477	抢修	2023-09-22 13:00:00	2023-09-22 16:33:00	213.0	432	0	0
1478	抢修	2023-09-22 15:07:00	2023-09-22 16:20:00	73.0	60	0	0
1479	抢修	2023-09-23 09:17:00	2023-09-23 10:06:00	49.0	62	0	0
1480	抢修	2023-09-23 10:06:00	2023-09-23 12:53:00	167.0	905	0	0
1481	抢修	2023-09-23 10:45:00	2023-09-23 13:03:00	138.0	48	0	0
1482	抢修	2023-09-23 12:00:00	2023-09-23 14:29:00	149.0	561	0	0
1483	抢修	2023-09-23 12:00:00	2023-09-23 13:03:00	63.0	867	0	0
1484	抢修	2023-09-24 12:13:00	2023-09-24 12:37:00	24.0	68	0	0
1485	抢修	2023-09-24 14:27:00	2023-09-24 15:14:00	47.0	1011	0	0
1486	抢修	2023-09-24 15:30:00	2023-09-24 16:54:00	84.0	12	0	0
1487	抢修	2023-09-24 16:45:00	2023-09-24 17:26:00	41.0	420	0	0

芜湖华衍水务有限公司 2023 年度供水可靠性评价

1488	抢修	2023-09-24 18:51:00	2023-09-24 19:50:00	59.0	487	0	0
1489	抢修	2023-09-25 08:53:00	2023-09-25 09:40:00	47.0	76	0	0
1490	抢修	2023-09-25 09:52:00	2023-09-25 10:15:00	23.0	260	0	0
1491	抢修	2023-09-25 10:00:00	2023-09-25 10:38:00	38.0	3019	0	0
1492	抢修	2023-09-25 13:00:00	2023-09-25 13:58:00	58.0	12	0	0
1493	抢修	2023-09-25 12:40:00	2023-09-25 13:56:00	76.0	743	0	0
1494	抢修	2023-09-25 14:54:00	2023-09-25 15:10:00	16.0	5250	0	0
1495	抢修	2023-09-25 13:35:00	2023-09-25 15:50:00	135.0	30	0	0
1496	抢修	2023-09-25 15:40:00	2023-09-25 15:55:00	15.0	3256	0	0
1497	抢修	2023-09-26 09:25:00	2023-09-26 10:38:00	73.0	565	0	0
1498	抢修	2023-09-26 09:52:00	2023-09-26 10:54:00	62.0	12	0	0
1499	抢修	2023-09-26 09:12:00	2023-09-26 11:06:00	114.0	3348	0	0
1500	抢修	2023-09-26 13:40:00	2023-09-26 15:13:00	93.0	223	0	0
1501	抢修	2023-09-26 15:14:00	2023-09-26 15:46:00	32.0	178	0	0
1502	抢修	2023-09-26 15:30:00	2023-09-26 16:17:00	47.0	571	0	0
1503	抢修	2023-09-26 14:54:00	2023-09-26 16:43:00	109.0	24	0	0
1504	抢修	2023-09-26 15:20:00	2023-09-26 16:47:00	87.0	9	0	0
1505	抢修	2023-09-26 09:18:00	2023-09-26 10:30:00	72.0	565	0	0
1506	抢修	2023-09-26 09:32:00	2023-09-26 10:42:00	70.0	130	0	0
1507	抢修	2023-09-27 10:24:00	2023-09-27 10:45:00	21.0	72	0	0
1508	抢修	2023-09-27 13:11:00	2023-09-27 15:02:00	111.0	389	0	0
1509	抢修	2023-09-27 15:27:00	2023-09-27 15:34:00	7.0	208	0	0
1510	抢修	2023-09-27 09:30:00	2023-09-27 10:30:00	60.0	99	0	0
1511	抢修	2023-09-27 16:10:00	2023-09-27 17:00:00	50.0	204	0	0
1512	抢修	2023-09-27 15:48:00	2023-09-27 17:20:00	92.0	1967	0	0

芜湖华衍水务有限公司 2023 年度供水可靠性评价

1513	抢修	2023-09-27 17:28:00	2023-09-27 18:39:00	71.0	443	0	0
1514	抢修	2023-09-27 21:11:00	2023-09-27 22:01:00	50.0	1	0	0
1515	抢修	2023-09-27 23:01:00	2023-09-27 23:20:00	19.0	4235	0	0
1516	抢修	2023-09-28 07:36:00	2023-09-28 08:10:00	34.0	621	0	0
1517	抢修	2023-09-28 08:50:00	2023-09-28 09:45:00	55.0	15	0	0
1518	抢修	2023-09-28 07:50:00	2023-09-28 10:05:00	135.0	2125	0	0
1519	抢修	2023-09-28 10:02:00	2023-09-28 10:31:00	29.0	150	0	0
1520	抢修	2023-09-27 13:33:00	2023-09-27 14:40:00	67.0	38	0	0
1521	抢修	2023-09-28 09:45:00	2023-09-28 11:15:00	90.0	62	0	0
1522	抢修	2023-09-28 12:15:00	2023-09-28 13:07:00	52.0	24	0	0
1523	抢修	2023-09-28 13:32:00	2023-09-28 14:00:00	28.0	12	0	0
1524	抢修	2023-09-28 14:38:00	2023-09-28 15:12:00	34.0	1189	0	0
1525	抢修	2023-09-28 13:54:00	2023-09-28 15:49:02	115.0	36	0	0
1526	抢修	2023-09-28 14:27:00	2023-09-28 16:34:44	127.7	450	0	0
1527	抢修	2023-09-28 01:41:00	2023-09-28 17:00:00	919.0	10	0	0
1528	抢修	2023-09-28 16:23:00	2023-09-28 17:23:50	60.8	1189	0	0
1529	抢修	2023-09-28 15:46:00	2023-09-28 18:15:00	149.0	36	0	0
1530	抢修	2023-09-28 17:36:00	2023-09-28 18:16:00	40.0	12	0	0
1531	抢修	2023-09-29 13:10:00	2023-09-29 13:17:00	7.0	12	0	0
1532	抢修	2023-10-01 10:08:00	2023-10-01 10:25:00	17.0	6	0	0
1533	抢修	2023-10-01 13:52:00	2023-10-01 17:35:00	223.0	12	0	0
1534	抢修	2023-10-01 16:33:00	2023-10-01 17:46:00	73.0	890	0	0
1535	抢修	2023-10-01 19:00:00	2023-10-02 04:43:00	583.0	3355	0	0
1536	抢修	2023-10-02 10:45:00	2023-10-02 12:23:00	98.0	3347	0	0
1537	抢修	2023-10-02 12:10:00	2023-10-02 14:20:00	130.0	0	0	0

芜湖华衍水务有限公司 2023 年度供水可靠性评价

1538	抢修	2023-10-02 16:33:00	2023-10-02 17:07:00	34.0	86	0	0
1539	抢修	2023-10-02 16:36:00	2023-10-02 16:55:00	19.0	2975	0	0
1540	抢修	2023-10-03 09:05:00	2023-10-03 14:32:00	327.0	347	0	0
1541	抢修	2023-10-04 09:12:00	2023-10-04 09:32:00	20.0	12	0	0
1542	抢修	2023-10-04 10:16:00	2023-10-04 10:44:00	28.0	316	0	0
1543	抢修	2023-10-04 10:46:00	2023-10-04 11:58:00	72.0	12	0	0
1544	抢修	2023-10-04 11:56:00	2023-10-04 12:15:00	19.0	2975	0	0
1545	抢修	2023-10-04 14:37:00	2023-10-04 15:39:00	62.0	20	0	0
1546	抢修	2023-10-05 09:27:00	2023-10-05 09:57:00	30.0	1338	0	0
1547	抢修	2023-10-05 11:30:00	2023-10-05 12:44:00	74.0	565	0	0
1548	抢修	2023-10-06 09:02:00	2023-10-06 10:00:00	58.0	24	0	0
1549	抢修	2023-10-06 06:00:00	2023-10-06 11:29:00	329.0	294	0	0
1550	抢修	2023-10-06 12:20:00	2023-10-06 12:47:00	27.0	220	0	0
1551	抢修	2023-10-06 12:12:00	2023-10-06 15:04:00	172.0	16	0	0
1552	抢修	2023-10-06 15:12:00	2023-10-06 16:58:00	106.0	1272	0	0
1553	抢修	2023-10-06 15:56:00	2023-10-06 19:40:00	224.0	724	0	0
1554	抢修	2023-10-05 16:06:00	2023-10-05 16:44:00	38.0	646	0	0
1555	抢修	2023-10-07 08:54:00	2023-10-07 09:16:00	22.0	743	0	0
1556	抢修	2023-10-07 09:00:00	2023-10-07 09:57:00	57.0	208	0	0
1557	抢修	2023-10-07 09:45:00	2023-10-07 10:11:00	26.0	96	0	0
1558	抢修	2023-10-07 09:37:00	2023-10-07 10:45:34	68.6	8	0	0
1559	抢修	2023-10-07 09:44:00	2023-10-07 10:33:00	49.0	1323	0	0
1560	抢修	2023-10-07 09:38:00	2023-10-07 10:35:00	57.0	36	0	0
1561	抢修	2023-06-27 16:59:00	2023-06-27 19:59:00	180.0	310	0	0
1562	抢修	2023-08-10 16:30:00	2023-08-10 21:10:00	280.0	15	0	0

芜湖华衍水务有限公司 2023 年度供水可靠性评价

1563	抢修	2023-08-11 15:10:00	2023-08-11 17:10:00	120.0	62	0	0
1564	抢修	2023-08-11 15:53:00	2023-08-11 16:53:00	60.0	300	0	0
1565	抢修	2023-08-18 22:00:00	2023-08-19 00:30:00	150.0	743	0	0
1566	抢修	2023-08-25 09:08:00	2023-08-25 12:00:00	172.0	337	0	0
1567	抢修	2023-09-01 13:57:00	2023-09-01 19:35:00	338.0	628	0	0
1568	抢修	2023-09-26 09:19:00	2023-09-26 12:50:00	211.0	1661	0	0
1569	抢修	2023-10-07 11:15:00	2023-10-07 12:12:36	57.6	30	0	0
1570	抢修	2023-10-07 12:52:00	2023-10-07 13:26:07	34.1	50	0	0
1571	抢修	2023-10-07 12:57:00	2023-10-07 13:42:36	45.6	14	0	0
1572	抢修	2023-10-07 13:31:00	2023-10-07 14:29:41	58.7	12	0	0
1573	抢修	2023-10-07 15:10:00	2023-10-07 15:53:00	43.0	24	0	0
1574	抢修	2023-10-07 14:55:00	2023-10-07 15:58:00	63.0	36	0	0
1575	抢修	2023-10-07 16:54:00	2023-10-07 17:54:00	60.0	8	0	0
1576	抢修	2023-10-08 08:21:00	2023-10-08 10:00:00	99.0	162	0	0
1577	抢修	2023-10-08 09:20:00	2023-10-08 09:45:00	25.0	70	0	0
1578	抢修	2023-10-08 09:55:00	2023-10-08 10:25:00	30.0	10	0	0
1579	抢修	2023-10-08 09:30:00	2023-10-08 10:31:00	61.0	12	0	0
1580	抢修	2023-10-08 09:55:00	2023-10-08 11:22:00	87.0	12	0	0
1581	抢修	2023-10-08 11:24:00	2023-10-08 12:05:00	41.0	36	0	0
1582	抢修	2023-10-08 10:25:00	2023-10-08 12:58:00	153.0	48	0	0
1583	抢修	2023-10-08 11:30:00	2023-10-08 13:50:00	140.0	48	0	0
1584	抢修	2023-10-08 15:03:00	2023-10-08 15:22:00	19.0	80	0	0
1585	抢修	2023-10-08 14:45:00	2023-10-08 16:01:00	76.0	12	0	0
1586	抢修	2023-10-08 13:03:00	2023-10-08 16:12:00	189.0	925	0	0
1587	抢修	2023-10-08 14:58:00	2023-10-08 15:08:00	10.0	36	0	0

芜湖华衍水务有限公司 2023 年度供水可靠性评价

1588	抢修	2023-10-08 15:33:00	2023-10-08 16:30:00	57.0	20	0	0
1589	抢修	2023-10-09 09:05:00	2023-10-09 09:50:00	45.0	0	0	0
1590	抢修	2023-10-09 10:30:00	2023-10-09 10:41:00	11.0	756	0	0
1591	抢修	2023-10-09 08:07:00	2023-10-09 11:33:00	206.0	590	0	0
1592	抢修	2023-10-09 13:00:00	2023-10-09 15:30:00	150.0	4	0	0
1593	抢修	2023-10-09 14:34:00	2023-10-09 15:45:00	71.0	1323	0	0
1594	抢修	2023-10-09 11:40:00	2023-10-09 16:16:00	276.0	12	0	0
1595	抢修	2023-10-09 16:37:00	2023-10-09 17:05:00	28.0	743	0	0
1596	抢修	2023-10-10 08:46:00	2023-10-10 09:21:00	35.0	0	0	0
1597	抢修	2023-10-10 08:20:00	2023-10-10 09:23:00	63.0	12	0	0
1598	抢修	2023-10-10 09:24:00	2023-10-10 10:14:00	50.0	20	0	0
1599	抢修	2023-10-10 10:08:00	2023-10-10 11:04:00	56.0	666	0	0
1600	抢修	2023-10-10 11:45:00	2023-10-10 12:35:00	50.0	60	0	0
1601	抢修	2023-10-10 14:42:00	2023-10-10 15:24:00	42.0	228	0	0
1602	抢修	2023-10-10 13:05:00	2023-10-10 15:23:00	138.0	567	0	0
1603	抢修	2023-10-10 14:47:00	2023-10-10 16:50:00	123.0	38	0	0
1604	抢修	2023-10-11 09:03:00	2023-10-11 10:10:00	67.0	24	0	0
1605	抢修	2023-10-11 09:05:00	2023-10-11 10:05:00	60.0	12	0	0
1606	抢修	2023-10-11 10:56:00	2023-10-11 11:14:00	18.0	15	0	0
1607	抢修	2023-10-11 13:54:00	2023-10-11 14:56:19	62.3	1636	0	0
1608	抢修	2023-10-11 16:19:00	2023-10-11 16:56:00	37.0	31	0	0
1609	抢修	2023-10-10 16:35:00	2023-10-10 17:33:00	58.0	125	0	0
1610	抢修	2023-10-11 13:05:00	2023-10-11 14:05:00	60.0	26	0	0
1611	抢修	2023-10-12 09:12:00	2023-10-12 09:45:00	33.0	565	0	0
1612	抢修	2023-10-12 11:01:00	2023-10-12 11:17:00	16.0	5	0	0

芜湖华衍水务有限公司 2023 年度供水可靠性评价

1613	抢修	2023-10-12 13:00:00	2023-10-12 16:49:00	229.0	1	0	0
1614	抢修	2023-10-12 15:12:00	2023-10-12 17:36:00	144.0	300	0	0
1615	抢修	2023-10-13 08:49:00	2023-10-13 09:06:00	17.0	84	0	0
1616	抢修	2023-10-13 06:46:00	2023-10-13 09:07:00	141.0	125	0	0
1617	抢修	2023-10-13 08:32:00	2023-10-13 09:41:00	69.0	132	0	0
1618	抢修	2023-10-13 09:27:00	2023-10-13 10:28:00	61.0	1332	0	0
1619	抢修	2023-10-13 10:33:00	2023-10-13 11:05:00	32.0	1084	0	0
1620	抢修	2023-10-13 12:26:00	2023-10-13 13:39:00	73.0	42	0	0
1621	抢修	2023-10-13 13:06:00	2023-10-13 13:56:00	50.0	40	0	0
1622	抢修	2023-10-13 15:21:00	2023-10-13 16:01:00	40.0	2	0	0
1623	抢修	2023-10-13 15:15:00	2023-10-13 16:24:00	69.0	280	0	0
1624	抢修	2023-10-13 17:00:00	2023-10-13 20:17:00	197.0	25	0	0
1625	抢修	2023-10-14 14:04:00	2023-10-14 15:25:00	81.0	68	0	0
1626	抢修	2023-10-14 15:09:00	2023-10-14 17:32:00	143.0	12	0	0
1627	抢修	2023-10-15 08:30:00	2023-10-15 09:08:00	38.0	12	0	0
1628	抢修	2023-10-15 10:23:00	2023-10-15 10:48:00	25.0	125	0	0
1629	抢修	2023-10-15 13:04:00	2023-10-15 13:14:00	10.0	15	0	0
1630	抢修	2023-10-15 14:48:00	2023-10-15 14:59:00	11.0	30	0	0
1631	抢修	2023-10-15 13:47:00	2023-10-15 15:39:00	112.0	347	0	0
1632	抢修	2023-10-15 14:33:00	2023-10-15 16:06:00	93.0	30	0	0
1633	抢修	2023-10-15 17:34:00	2023-10-15 18:56:00	82.0	250	0	0
1634	抢修	2023-10-16 08:50:00	2023-10-16 09:47:00	57.0	20	0	0
1635	抢修	2023-10-16 08:47:00	2023-10-16 10:40:00	113.0	12	0	0
1636	抢修	2023-10-16 10:14:00	2023-10-16 10:42:00	28.0	792	0	0
1637	抢修	2023-10-16 08:56:00	2023-10-16 09:35:00	39.0	122	0	0

芜湖华衍水务有限公司 2023 年度供水可靠性评价

1638	抢修	2023-10-16 13:42:00	2023-10-16 15:54:00	132.0	24	0	0
1639	抢修	2023-10-16 13:49:00	2023-10-16 16:03:00	134.0	12	0	0
1640	抢修	2023-10-13 15:44:00	2023-10-13 17:30:00	106.0	125	0	0
1641	抢修	2023-10-16 18:45:00	2023-10-16 19:59:00	74.0	12	0	0
1642	抢修	2023-10-16 20:00:00	2023-10-16 23:30:00	210.0	14000	0	0
1643	抢修	2023-10-16 23:54:00	2023-10-17 00:38:00	44.0	36	0	0
1644	抢修	2023-10-17 09:25:00	2023-10-17 10:17:46	52.8	984	0	0
1645	抢修	2023-10-17 10:05:00	2023-10-17 11:01:30	56.5	537	0	0
1646	抢修	2023-10-17 14:35:00	2023-10-17 15:22:00	47.0	72	0	0
1647	抢修	2023-10-17 15:22:00	2023-10-17 16:38:33	76.5	226	0	0
1648	抢修	2023-10-17 15:25:00	2023-10-17 16:59:00	94.0	430	0	0
1649	抢修	2023-10-17 22:17:00	2023-10-17 23:34:00	77.0	24	0	0
1650	抢修	2023-10-18 09:40:00	2023-10-18 11:55:40	135.7	36	0	0
1651	抢修	2023-10-18 09:15:00	2023-10-18 12:00:00	165.0	36	0	0
1652	抢修	2023-10-18 09:36:00	2023-10-18 11:36:00	120.0	72	0	0
1653	抢修	2023-10-18 15:23:00	2023-10-18 16:40:00	77.0	3700	0	0
1654	抢修	2023-10-18 15:53:00	2023-10-18 16:51:00	58.0	563	0	0
1655	抢修	2023-10-19 01:34:00	2023-10-19 02:15:00	41.0	30	0	0
1656	抢修	2023-10-19 08:24:00	2023-10-19 08:45:00	21.0	12	0	0
1657	抢修	2023-10-18 15:38:00	2023-10-18 15:55:00	17.0	12	0	0
1658	抢修	2023-10-19 08:25:00	2023-10-19 09:35:00	70.0	48	0	0
1659	抢修	2023-10-19 08:45:00	2023-10-19 10:10:00	85.0	1222	0	0
1660	抢修	2023-10-19 10:10:00	2023-10-19 11:07:00	57.0	47	0	0
1661	抢修	2023-10-19 09:42:00	2023-10-19 13:58:00	256.0	47	0	0
1662	抢修	2023-10-19 09:43:00	2023-10-19 10:48:00	65.0	2	0	0

芜湖华衍水务有限公司 2023 年度供水可靠性评价

1663	抢修	2023-10-19 14:04:00	2023-10-19 16:33:00	149.0	15	0	0
1664	抢修	2023-10-19 13:55:00	2023-10-19 14:56:00	61.0	1200	0	0
1665	抢修	2023-10-19 14:32:00	2023-10-19 15:54:00	82.0	108	0	0
1666	抢修	2023-10-19 15:22:00	2023-10-19 17:11:00	109.0	369	0	0
1667	抢修	2023-10-19 16:43:00	2023-10-19 18:12:00	89.0	617	0	0
1668	抢修	2023-10-20 10:32:00	2023-10-20 10:51:00	19.0	397	0	0
1669	抢修	2023-10-20 10:31:00	2023-10-20 11:16:00	45.0	2125	0	0
1670	抢修	2023-10-20 15:36:00	2023-10-20 16:49:00	73.0	432	0	0
1671	抢修	2023-10-20 19:02:00	2023-10-20 20:32:00	90.0	905	0	0
1672	抢修	2023-10-20 21:20:00	2023-10-20 22:06:00	46.0	48	0	0
1673	抢修	2023-10-21 08:44:00	2023-10-21 09:17:00	33.0	561	0	0
1674	抢修	2023-10-21 10:36:00	2023-10-21 10:50:00	14.0	867	0	0
1675	抢修	2023-10-21 13:18:00	2023-10-21 14:21:00	63.0	68	0	0
1676	抢修	2023-10-21 13:06:00	2023-10-21 14:49:00	103.0	1011	0	0
1677	抢修	2023-10-21 14:31:00	2023-10-21 14:53:00	22.0	12	0	0
1678	抢修	2023-10-21 14:30:00	2023-10-21 15:14:00	44.0	420	0	0
1679	抢修	2023-10-21 14:23:00	2023-10-21 15:50:00	87.0	487	0	0
1680	抢修	2023-10-21 13:29:00	2023-10-21 16:24:00	175.0	76	0	0
1681	抢修	2023-10-21 17:37:00	2023-10-21 17:57:00	20.0	120	0	0
1682	抢修	2023-10-22 09:02:00	2023-10-22 09:31:00	29.0	3019	0	0
1683	抢修	2023-10-22 08:55:00	2023-10-22 10:22:00	87.0	18	0	0
1684	抢修	2023-10-22 10:45:00	2023-10-22 13:04:00	139.0	12	0	0
1685	抢修	2023-10-22 09:52:00	2023-10-22 11:48:00	116.0	15	0	0
1686	抢修	2023-10-23 08:42:00	2023-10-23 09:13:00	31.0	48	0	0
1687	抢修	2023-10-22 22:04:00	2023-10-23 08:18:00	614.0	743	0	0

芜湖华衍水务有限公司 2023 年度供水可靠性评价

1688	抢修	2023-10-23 09:00:00	2023-10-23 10:06:00	66.0	5250	0	0
1689	抢修	2023-10-23 09:55:00	2023-10-23 10:17:00	22.0	30	0	0
1690	抢修	2023-10-23 09:17:00	2023-10-23 10:26:00	69.0	3256	0	0
1691	抢修	2023-10-23 09:57:00	2023-10-23 10:27:00	30.0	565	0	0
1692	抢修	2023-10-23 09:19:00	2023-10-23 11:12:00	113.0	12	0	0
1693	抢修	2023-10-23 10:36:00	2023-10-23 11:45:00	69.0	3348	0	0
1694	抢修	2023-10-23 14:02:00	2023-10-23 14:16:00	14.0	223	0	0
1695	抢修	2023-10-23 11:15:00	2023-10-23 14:42:00	207.0	178	0	0
1696	抢修	2023-10-23 13:37:00	2023-10-23 15:02:00	85.0	571	0	0
1697	抢修	2023-10-23 15:10:00	2023-10-23 15:50:00	40.0	24	0	0
1698	抢修	2023-10-23 14:02:00	2023-10-23 16:08:00	126.0	9	0	0
1699	抢修	2023-10-23 15:50:00	2023-10-23 16:25:00	35.0	565	0	0
1700	抢修	2023-10-23 15:40:00	2023-10-23 16:36:00	56.0	130	0	0
1701	抢修	2023-10-24 11:54:00	2023-10-24 12:35:00	41.0	72	0	0
1702	抢修	2023-10-24 13:11:00	2023-10-24 13:33:00	22.0	12	0	0
1703	抢修	2023-10-24 14:10:00	2023-10-24 14:55:00	45.0	389	0	0
1704	抢修	2023-10-24 15:12:00	2023-10-24 15:40:00	28.0	208	0	0
1705	抢修	2023-10-24 14:36:00	2023-10-24 15:50:00	74.0	99	0	0
1706	抢修	2023-10-25 08:59:00	2023-10-25 09:24:00	25.0	204	0	0
1707	抢修	2023-10-25 09:35:00	2023-10-25 10:24:00	49.0	1967	0	0
1708	抢修	2023-10-25 08:59:00	2023-10-25 09:53:00	54.0	443	0	0
1709	抢修	2023-10-25 09:25:00	2023-10-25 10:40:00	75.0	1	0	0
1710	抢修	2023-10-25 13:33:00	2023-10-25 14:15:03	42.1	16	0	0
1711	抢修	2023-10-25 14:25:00	2023-10-25 15:09:00	44.0	4235	0	0
1712	抢修	2023-10-25 14:50:00	2023-10-25 15:28:00	38.0	621	0	0

芜湖华衍水务有限公司 2023 年度供水可靠性评价

1713	抢修	2023-10-25 14:50:00	2023-10-25 15:30:00	40.0	2125	0	0
1714	抢修	2023-10-25 15:53:00	2023-10-25 16:06:00	13.0	120	0	0
1715	抢修	2023-10-25 15:04:00	2023-10-25 17:21:00	137.0	38	0	0
1716	抢修	2023-10-25 15:53:00	2023-10-25 17:39:00	106.0	24	0	0
1717	抢修	2023-10-25 16:50:00	2023-10-25 18:17:00	87.0	1189	0	0
1718	抢修	2023-10-25 18:05:00	2023-10-25 18:49:00	44.0	36	0	0
1719	抢修	2023-10-25 17:41:00	2023-10-25 18:49:00	68.0	450	0	0
1720	抢修	2023-10-25 20:35:00	2023-10-25 20:54:00	19.0	10	0	0
1721	抢修	2023-10-26 08:55:00	2023-10-26 09:26:00	31.0	1189	0	0
1722	抢修	2023-10-26 08:50:00	2023-10-26 10:47:00	117.0	36	0	0
1723	抢修	2023-10-26 15:50:00	2023-10-26 17:04:00	74.0	48	0	0
1724	抢修	2023-10-26 14:29:00	2023-10-26 15:03:00	34.0	48	0	0
1725	抢修	2023-10-26 09:45:00	2023-10-26 10:14:00	29.0	12	0	0
1726	抢修	2023-10-26 10:14:00	2023-10-26 11:10:00	56.0	6	0	0
1727	抢修	2023-10-26 20:00:00	2023-10-26 22:37:00	157.0	890	0	0
1728	抢修	2023-10-26 19:00:00	2023-10-27 00:00:00	300.0	3355	0	0
1729	抢修	2023-10-27 08:43:00	2023-10-27 08:59:00	16.0	3347	0	0
1730	抢修	2023-10-27 09:32:00	2023-10-27 10:02:00	30.0	120	0	0
1731	抢修	2023-10-27 09:19:00	2023-10-27 15:07:00	348.0	86	0	0
1732	抢修	2023-10-27 15:11:00	2023-10-27 16:30:00	79.0	2975	0	0
1733	抢修	2023-10-27 16:15:00	2023-10-27 17:02:00	47.0	347	0	0
1734	抢修	2023-10-27 16:18:00	2023-10-27 17:25:00	67.0	12	0	0
1735	抢修	2023-10-27 16:30:00	2023-10-27 17:42:00	72.0	316	0	0
1736	抢修	2023-10-27 17:35:00	2023-10-27 18:52:00	77.0	12	0	0
1737	抢修	2023-10-28 10:15:00	2023-10-28 10:29:00	14.0	120	0	0

芜湖华衍水务有限公司 2023 年度供水可靠性评价

1738	抢修	2023-10-28 10:45:00	2023-10-28 11:58:00	73.0	2975	0	0
1739	抢修	2023-10-28 11:05:00	2023-10-28 12:04:00	59.0	20	0	0
1740	抢修	2023-10-28 11:39:00	2023-10-28 12:33:00	54.0	36	0	0
1741	抢修	2023-10-28 14:26:00	2023-10-28 15:06:00	40.0	1338	0	0
1742	抢修	2023-10-29 08:35:00	2023-10-29 08:45:00	10.0	565	0	0
1743	抢修	2023-10-29 08:32:00	2023-10-29 09:07:00	35.0	24	0	0
1744	抢修	2023-10-28 08:33:00	2023-10-28 10:30:00	117.0	294	0	0
1745	抢修	2023-10-28 08:40:00	2023-10-28 10:50:00	130.0	220	0	0
1746	抢修	2023-10-28 10:38:00	2023-10-28 10:53:00	15.0	16	0	0
1747	抢修	2023-10-29 09:06:00	2023-10-29 09:58:00	52.0	1272	0	0
1748	抢修	2023-10-29 14:05:00	2023-10-29 15:11:00	66.0	724	0	0
1749	抢修	2023-10-29 15:44:00	2023-10-29 16:04:00	20.0	646	0	0
1750	抢修	2023-10-30 08:40:00	2023-10-30 09:10:00	30.0	743	0	0
1751	抢修	2023-10-30 09:40:00	2023-10-30 10:54:00	74.0	208	0	0
1752	抢修	2023-10-30 10:30:00	2023-10-30 11:00:00	30.0	96	0	0
1753	抢修	2023-10-30 11:01:00	2023-10-30 11:17:00	16.0	8	0	0
1754	抢修	2023-10-30 10:54:00	2023-10-30 12:30:00	96.0	1323	0	0
1755	抢修	2023-10-30 12:52:00	2023-10-30 14:09:00	77.0	36	0	0
1756	抢修	2023-10-30 13:50:00	2023-10-30 15:51:00	121.0	76	0	0
1757	抢修	2023-10-30 14:53:00	2023-10-30 16:02:00	69.0	310	0	0
1758	抢修	2023-10-30 14:27:00	2023-10-30 16:55:00	148.0	12	0	0
1759	抢修	2023-10-30 16:47:00	2023-10-30 17:09:00	22.0	637	0	0
1760	抢修	2023-10-31 09:15:00	2023-10-31 09:30:00	15.0	52	0	0
1761	抢修	2023-10-31 09:15:00	2023-10-31 09:57:00	42.0	1600	0	0
1762	抢修	2023-10-30 16:37:00	2023-10-30 17:00:00	23.0	76	0	0

芜湖华衍水务有限公司 2023 年度供水可靠性评价

1763	抢修	2023-10-31 08:50:00	2023-10-31 10:09:00	79.0	743	0	0
1764	抢修	2023-10-31 08:46:00	2023-10-31 10:10:00	84.0	539	0	0
1765	抢修	2023-10-31 09:46:00	2023-10-31 10:50:00	64.0	8	0	0
1766	抢修	2023-10-31 10:50:00	2023-10-31 11:40:00	50.0	21	0	0
1767	抢修	2023-10-31 13:04:00	2023-10-31 14:54:00	110.0	12	0	0
1768	抢修	2023-10-31 13:42:00	2023-10-31 15:06:00	84.0	36	0	0
1769	抢修	2023-10-31 16:02:00	2023-10-31 16:22:00	20.0	15	0	0
1770	抢修	2023-11-01 08:42:00	2023-11-01 09:38:00	56.0	300	0	0
1771	抢修	2023-11-01 10:45:00	2023-11-01 11:00:00	15.0	125	0	0
1772	抢修	2023-11-01 09:00:00	2023-11-01 10:51:00	111.0	743	0	0
1773	抢修	2023-11-01 09:31:00	2023-11-01 10:01:00	30.0	337	0	0
1774	抢修	2023-11-01 10:10:00	2023-11-01 10:40:00	30.0	30	0	0
1775	抢修	2023-11-01 14:40:00	2023-11-01 14:54:00	14.0	54	0	0
1776	抢修	2023-11-01 15:47:00	2023-11-01 16:14:04	27.1	628	0	0
1777	抢修	2023-11-01 13:23:00	2023-11-01 14:30:00	67.0	68	0	0
1778	抢修	2023-11-01 15:42:00	2023-11-01 18:08:00	146.0	315	0	0
1779	抢修	2023-11-01 15:37:00	2023-11-01 18:10:00	153.0	274	0	0
1780	抢修	2023-11-01 17:42:00	2023-11-01 19:04:00	82.0	1661	0	0
1781	抢修	2023-11-01 20:54:00	2023-11-02 01:00:00	246.0	1057	0	0
1782	抢修	2023-11-02 08:56:00	2023-11-02 09:30:00	34.0	141	0	0
1783	抢修	2023-11-01 15:30:00	2023-11-01 17:56:00	146.0	21	0	0
1784	抢修	2023-11-02 13:00:00	2023-11-02 14:46:00	106.0	30	0	0
1785	抢修	2023-11-02 12:35:00	2023-11-02 14:59:07	144.1	8	0	0
1786	抢修	2023-11-02 15:34:00	2023-11-02 16:42:00	68.0	162	0	0
1787	抢修	2023-11-02 15:27:00	2023-11-02 17:23:00	116.0	70	0	0

芜湖华衍水务有限公司 2023 年度供水可靠性评价

1788	抢修	2023-11-02 23:00:00	2023-11-02 23:30:00	30.0	12	0	0
1789	抢修	2023-11-02 23:20:00	2023-11-02 23:59:00	39.0	99	0	0
1790	抢修	2023-11-03 08:55:00	2023-11-03 09:16:07	21.1	12	0	0
1791	抢修	2023-11-03 09:50:00	2023-11-03 10:02:00	12.0	48	0	0
1792	抢修	2023-11-03 10:15:00	2023-11-03 10:36:00	21.0	80	0	0
1793	抢修	2023-11-03 09:41:00	2023-11-03 10:36:00	55.0	12	0	0
1794	抢修	2023-11-03 08:54:00	2023-11-03 11:25:00	151.0	925	0	0
1795	抢修	2023-11-03 10:47:00	2023-11-03 12:57:00	130.0	0	0	0
1796	抢修	2023-11-03 14:55:00	2023-11-03 15:22:00	27.0	756	0	0
1797	抢修	2023-11-03 17:54:00	2023-11-03 18:23:00	29.0	590	0	0
1798	抢修	2023-11-04 08:42:00	2023-11-04 09:46:00	64.0	4	0	0
1799	抢修	2023-11-04 10:43:00	2023-11-04 11:04:00	21.0	1323	0	0
1800	抢修	2023-11-04 09:42:00	2023-11-04 11:10:00	88.0	12	0	0
1801	抢修	2023-11-04 10:14:00	2023-11-04 11:25:00	71.0	743	0	0
1802	抢修	2023-11-04 11:44:00	2023-11-04 12:06:00	22.0	60	0	0
1803	抢修	2023-11-04 14:00:00	2023-11-04 14:14:00	14.0	12	0	0
1804	抢修	2023-11-04 14:07:00	2023-11-04 14:32:00	25.0	20	0	0
1805	抢修	2023-11-04 14:34:00	2023-11-04 14:53:00	19.0	666	0	0
1806	抢修	2023-11-04 14:40:00	2023-11-04 15:07:00	27.0	228	0	0
1807	抢修	2023-11-04 14:47:00	2023-11-04 15:58:00	71.0	567	0	0
1808	抢修	2023-11-04 16:49:00	2023-11-04 18:15:00	86.0	38	0	0
1809	抢修	2023-11-05 08:46:00	2023-11-05 09:27:00	41.0	12	0	0
1810	抢修	2023-11-05 09:55:00	2023-11-05 10:09:00	14.0	15	0	0
1811	抢修	2023-11-04 08:34:00	2023-11-04 17:00:00	506.0	1636	0	0
1812	抢修	2023-11-03 16:18:00	2023-11-03 18:30:00	132.0	31	0	0

芜湖华衍水务有限公司 2023 年度供水可靠性评价

1813	抢修	2023-11-05 23:00:00	2023-11-05 23:31:00	31.0	10	0	0
1814	抢修	2023-11-06 10:18:00	2023-11-06 11:12:00	54.0	125	0	0
1815	抢修	2023-11-06 09:50:00	2023-11-06 11:16:00	86.0	305	0	0
1816	抢修	2023-11-06 08:49:00	2023-11-06 11:15:00	146.0	565	0	0
1817	抢修	2023-11-06 12:43:00	2023-11-06 13:47:00	64.0	1	0	0
1818	抢修	2023-11-06 15:22:00	2023-11-06 15:50:00	28.0	0	0	0
1819	抢修	2023-11-06 15:33:00	2023-11-06 15:50:00	17.0	84	0	0
1820	抢修	2023-11-06 15:13:00	2023-11-06 16:55:00	102.0	125	0	0
1821	抢修	2023-11-06 14:24:00	2023-11-06 17:10:00	166.0	132	0	0
1822	抢修	2023-11-06 21:05:00	2023-11-06 23:00:00	115.0	1332	0	0
1823	抢修	2023-11-07 09:28:00	2023-11-07 10:28:00	60.0	1084	0	0
1824	抢修	2023-11-07 09:20:00	2023-11-07 10:00:00	40.0	42	0	0
1825	抢修	2023-11-07 12:00:00	2023-11-07 13:54:00	114.0	40	0	0
1826	抢修	2023-11-07 14:43:00	2023-11-07 16:25:00	102.0	2	0	0
1827	抢修	2023-11-07 14:53:00	2023-11-07 15:33:00	40.0	36	0	0
1828	抢修	2023-11-07 16:35:00	2023-11-07 17:03:00	28.0	280	0	0
1829	抢修	2023-11-07 15:50:00	2023-11-07 17:17:00	87.0	25	0	0
1830	抢修	2023-11-07 18:42:00	2023-11-07 20:08:00	86.0	68	0	0
1831	抢修	2023-11-08 09:08:00	2023-11-08 10:12:00	64.0	12	0	0
1832	抢修	2023-11-08 08:55:00	2023-11-08 09:56:00	61.0	12	0	0
1833	抢修	2023-11-08 08:40:00	2023-11-08 10:00:00	80.0	16	0	0
1834	抢修	2023-11-08 10:24:00	2023-11-08 15:06:00	282.0	125	0	0
1835	抢修	2023-11-08 15:00:00	2023-11-08 16:06:00	66.0	15	0	0
1836	抢修	2023-11-08 15:35:00	2023-11-08 16:10:00	35.0	30	0	0
1837	抢修	2023-11-08 12:38:00	2023-11-08 15:42:00	184.0	347	0	0

芜湖华衍水务有限公司 2023 年度供水可靠性评价

1838	抢修	2023-11-08 14:45:00	2023-11-08 15:20:00	35.0	30	0	0
1839	抢修	2023-11-08 14:44:00	2023-11-08 16:31:00	107.0	300	0	0
1840	抢修	2023-11-09 08:54:00	2023-11-09 11:05:00	131.0	20	0	0
1841	抢修	2023-11-09 09:52:00	2023-11-09 11:20:00	88.0	12	0	0
1842	抢修	2023-11-09 08:41:00	2023-11-09 13:16:00	275.0	792	0	0
1843	抢修	2023-11-09 13:59:00	2023-11-09 14:50:00	51.0	122	0	0
1844	抢修	2023-11-09 15:07:00	2023-11-09 15:22:00	15.0	24	0	0
1845	抢修	2023-11-09 11:59:00	2023-11-09 15:54:12	235.2	12	0	0
1846	抢修	2023-11-09 15:40:00	2023-11-09 15:58:00	18.0	15	0	0
1847	抢修	2023-11-09 14:55:00	2023-11-09 16:13:00	78.0	294	0	0
1848	抢修	2023-11-09 14:53:00	2023-11-09 15:23:00	30.0	125	0	0
1849	抢修	2023-11-09 13:07:00	2023-11-09 16:20:00	193.0	48	0	0
1850	抢修	2023-11-09 09:56:00	2023-11-09 11:56:00	120.0	12	0	0
1851	抢修	2023-11-09 15:43:00	2023-11-09 17:44:00	121.0	4	0	0
1852	抢修	2023-11-10 09:13:00	2023-11-10 09:54:00	41.0	12	0	0
1853	抢修	2023-11-10 09:00:00	2023-11-10 10:50:00	110.0	984	0	0
1854	抢修	2023-11-10 11:48:00	2023-11-10 14:09:00	141.0	537	0	0
1855	抢修	2023-11-10 13:01:00	2023-11-10 14:06:00	65.0	72	0	0
1856	抢修	2023-11-10 14:36:00	2023-11-10 16:35:00	119.0	12	0	0
1857	抢修	2023-11-10 15:19:00	2023-11-10 17:30:00	131.0	226	0	0
1858	抢修	2023-11-10 17:16:00	2023-11-10 19:29:00	133.0	430	0	0
1859	抢修	2023-11-10 17:17:00	2023-11-10 19:30:00	133.0	36	0	0
1860	抢修	2023-11-11 09:14:00	2023-11-11 09:54:00	40.0	36	0	0
1861	抢修	2023-11-11 09:30:00	2023-11-11 10:40:00	70.0	72	0	0
1862	抢修	2023-11-11 11:42:00	2023-11-11 13:17:00	95.0	3700	0	0

芜湖华衍水务有限公司 2023 年度供水可靠性评价

1863	抢修	2023-11-11 10:00:00	2023-11-11 15:35:00	335.0	563	0	0
1864	抢修	2023-11-11 15:12:00	2023-11-11 15:52:00	40.0	30	0	0
1865	抢修	2023-11-11 12:57:00	2023-11-11 16:17:00	200.0	12	0	0
1866	抢修	2023-11-11 16:22:00	2023-11-11 17:55:00	93.0	48	0	0
1867	抢修	2023-11-11 17:54:00	2023-11-11 18:39:00	45.0	1222	0	0
1868	抢修	2023-11-11 18:51:00	2023-11-11 19:15:00	24.0	47	0	0
1869	抢修	2023-11-11 20:08:00	2023-11-11 21:42:00	94.0	47	0	0
1870	抢修	2023-11-12 14:14:00	2023-11-12 14:53:00	39.0	2	0	0
1871	抢修	2023-11-13 09:05:00	2023-11-13 09:15:00	10.0	15	0	0
1872	抢修	2023-11-13 09:20:00	2023-11-13 10:05:00	45.0	990	0	0
1873	抢修	2023-11-13 09:24:00	2023-11-13 10:22:00	58.0	108	0	0
1874	抢修	2023-11-13 09:40:00	2023-11-13 10:40:00	60.0	280	0	0
1875	抢修	2023-11-13 09:07:00	2023-11-13 10:42:00	95.0	617	0	0
1876	抢修	2023-11-13 10:05:00	2023-11-13 10:49:00	44.0	397	0	0
1877	抢修	2023-11-13 13:02:00	2023-11-13 13:38:00	36.0	2125	0	0
1878	抢修	2023-11-13 12:46:00	2023-11-13 14:25:00	99.0	432	0	0
1879	抢修	2023-11-13 10:10:00	2023-11-13 12:02:00	112.0	905	0	0
1880	抢修	2023-11-13 14:42:00	2023-11-13 15:41:00	59.0	48	0	0
1881	抢修	2023-11-12 08:50:00	2023-11-12 09:30:00	40.0	561	0	0
1882	抢修	2023-11-13 18:27:00	2023-11-13 18:56:00	29.0	867	0	0
1883	抢修	2023-11-14 09:21:00	2023-11-14 09:51:00	30.0	120	0	0
1884	抢修	2023-11-14 10:41:00	2023-11-14 11:17:00	36.0	68	0	0
1885	抢修	2023-11-14 11:05:00	2023-11-14 12:05:00	60.0	1011	0	0
1886	抢修	2023-11-14 08:00:00	2023-11-14 12:59:00	299.0	12	0	0
1887	抢修	2023-11-14 14:48:00	2023-11-14 15:16:00	28.0	420	0	0

芜湖华衍水务有限公司 2023 年度供水可靠性评价

1888	抢修	2023-11-14 14:52:00	2023-11-14 15:42:00	50.0	487	0	0
1889	抢修	2023-11-14 14:30:00	2023-11-14 15:51:00	81.0	76	0	0
1890	抢修	2023-11-14 09:38:00	2023-11-14 16:53:32	435.5	66	0	0
1891	抢修	2023-11-14 15:50:00	2023-11-14 17:34:00	104.0	3019	0	0
1892	抢修	2023-11-14 16:40:00	2023-11-14 17:38:00	58.0	12	0	0
1893	抢修	2023-11-14 15:24:00	2023-11-14 18:01:00	157.0	743	0	0
1894	抢修	2023-11-14 16:25:00	2023-11-14 18:03:00	98.0	5250	0	0
1895	抢修	2023-11-14 14:52:00	2023-11-14 18:50:00	238.0	60	0	0
1896	抢修	2023-11-15 10:09:00	2023-11-15 11:50:00	101.0	30	0	0
1897	抢修	2023-11-15 09:19:00	2023-11-15 10:54:00	95.0	3256	0	0
1898	抢修	2023-11-15 08:56:00	2023-11-15 12:07:00	191.0	565	0	0
1899	抢修	2023-11-15 12:22:00	2023-11-15 13:01:00	39.0	12	0	0
1900	抢修	2023-11-15 13:18:00	2023-11-15 13:32:00	14.0	12	0	0
1901	抢修	2023-11-14 13:29:00	2023-11-14 15:30:00	121.0	3348	0	0
1902	抢修	2023-11-15 14:39:00	2023-11-15 14:45:00	6.0	223	0	0
1903	抢修	2023-11-15 13:35:00	2023-11-15 15:35:00	120.0	178	0	0
1904	抢修	2023-11-15 15:19:00	2023-11-15 15:50:00	31.0	571	0	0
1905	抢修	2023-11-15 15:40:00	2023-11-15 16:30:00	50.0	24	0	0
1906	抢修	2023-11-15 14:35:00	2023-11-15 16:29:00	114.0	9	0	0
1907	抢修	2023-11-15 15:40:00	2023-11-15 16:52:00	72.0	565	0	0
1908	抢修	2023-11-15 16:10:00	2023-11-15 16:50:00	40.0	130	0	0
1909	抢修	2023-11-15 16:50:00	2023-11-15 17:25:00	35.0	72	0	0
1910	抢修	2023-11-16 08:54:00	2023-11-16 09:09:00	15.0	389	0	0
1911	抢修	2023-11-16 09:13:00	2023-11-16 09:40:00	27.0	208	0	0
1912	抢修	2023-11-16 08:55:00	2023-11-16 09:14:00	19.0	99	0	0

芜湖华衍水务有限公司 2023 年度供水可靠性评价

1913	抢修	2023-11-16 10:12:00	2023-11-16 10:38:00	26.0	204	0	0
1914	抢修	2023-11-16 09:07:00	2023-11-16 10:42:00	95.0	1967	0	0
1915	抢修	2023-11-16 10:50:00	2023-11-16 11:30:00	40.0	443	0	0
1916	抢修	2023-11-16 14:27:00	2023-11-16 15:19:00	52.0	1	0	0
1917	抢修	2023-11-16 14:59:00	2023-11-16 15:26:00	27.0	4235	0	0
1918	抢修	2023-11-16 15:53:00	2023-11-16 17:03:00	70.0	621	0	0
1919	抢修	2023-11-16 14:59:00	2023-11-16 16:48:00	109.0	2125	0	0
1920	抢修	2023-11-16 15:10:00	2023-11-16 16:05:00	55.0	0	0	0
1921	抢修	2023-11-16 15:35:00	2023-11-16 17:25:00	110.0	38	0	0
1922	抢修	2023-11-17 00:57:00	2023-11-17 01:43:00	46.0	24	0	0
1923	抢修	2023-11-17 09:24:00	2023-11-17 10:03:00	39.0	12	0	0
1924	抢修	2023-11-17 09:43:00	2023-11-17 10:49:00	66.0	1189	0	0
1925	抢修	2023-11-17 09:39:00	2023-11-17 11:02:00	83.0	36	0	0
1926	抢修	2023-11-17 08:41:00	2023-11-17 12:43:00	242.0	450	0	0
1927	抢修	2023-11-17 11:00:00	2023-11-17 16:02:13	302.2	10	0	0
1928	抢修	2023-11-17 15:38:00	2023-11-17 16:20:00	42.0	36	0	0
1929	抢修	2023-11-17 15:26:00	2023-11-17 16:20:00	54.0	36	0	0
1930	抢修	2023-11-17 13:57:00	2023-11-17 16:00:00	123.0	12	0	0
1931	抢修	2023-11-17 14:53:00	2023-11-17 16:25:00	92.0	48	0	0
1932	抢修	2023-11-17 12:04:00	2023-11-17 17:00:00	296.0	6	0	0
1933	抢修	2023-11-17 15:08:00	2023-11-17 18:00:00	172.0	890	0	0
1934	抢修	2023-11-17 16:00:00	2023-11-17 22:30:00	390.0	3355	0	0
1935	抢修	2023-11-18 00:55:00	2023-11-18 03:55:00	180.0	3347	0	0
1936	抢修	2023-11-17 23:41:00	2023-11-18 08:20:00	519.0	0	0	0
1937	抢修	2023-11-18 09:07:00	2023-11-18 09:19:00	12.0	86	0	0

芜湖华衍水务有限公司 2023 年度供水可靠性评价

1938	抢修	2023-11-18 09:39:00	2023-11-18 11:14:00	95.0	2975	0	0
1939	抢修	2023-11-18 14:18:00	2023-11-18 14:42:00	24.0	347	0	0
1940	抢修	2023-11-18 15:51:00	2023-11-18 16:10:00	19.0	12	0	0
1941	抢修	2023-11-18 19:49:00	2023-11-18 20:25:00	36.0	316	0	0
1942	抢修	2023-11-18 23:30:06	2023-11-19 00:18:00	47.9	6	0	0
1943	抢修	2023-11-19 09:09:00	2023-11-19 09:31:00	22.0	12	0	0
1944	抢修	2023-11-19 10:32:00	2023-11-19 10:46:00	14.0	2975	0	0
1945	抢修	2023-11-19 08:32:00	2023-11-19 11:13:00	161.0	20	0	0
1946	抢修	2023-11-19 12:37:00	2023-11-19 13:25:00	48.0	12	0	0
1947	抢修	2023-11-19 14:18:00	2023-11-19 14:24:00	6.0	1338	0	0
1948	抢修	2023-11-19 13:31:00	2023-11-19 15:23:00	112.0	565	0	0
1949	抢修	2023-11-19 15:00:00	2023-11-19 16:08:00	68.0	24	0	0
1950	抢修	2023-11-19 18:40:00	2023-11-19 19:30:00	50.0	294	0	0
1951	抢修	2023-11-20 08:40:00	2023-11-20 10:20:00	100.0	220	0	0
1952	抢修	2023-11-20 07:52:00	2023-11-20 10:35:00	163.0	16	0	0
1953	抢修	2023-11-20 10:45:00	2023-11-20 11:23:00	38.0	1272	0	0
1954	抢修	2023-11-20 13:14:00	2023-11-20 13:55:00	41.0	12	0	0
1955	抢修	2023-11-20 13:40:00	2023-11-20 16:33:00	173.0	724	0	0
1956	抢修	2023-11-20 16:01:00	2023-11-20 16:41:00	40.0	646	0	0
1957	抢修	2023-11-19 16:08:00	2023-11-19 16:30:00	22.0	743	0	0
1958	抢修	2023-11-20 17:16:00	2023-11-20 17:31:00	15.0	208	0	0
1959	抢修	2023-11-20 15:40:00	2023-11-20 17:28:00	108.0	96	0	0
1960	抢修	2023-11-20 18:37:00	2023-11-20 19:11:00	34.0	8	0	0
1961	抢修	2023-11-21 08:49:00	2023-11-21 10:15:00	86.0	1323	0	0
1962	抢修	2023-11-21 08:25:00	2023-11-21 10:38:00	133.0	36	0	0

芜湖华衍水务有限公司 2023 年度供水可靠性评价

1963	抢修	2023-11-21 10:12:00	2023-11-21 10:32:00	20.0	76	0	0
1964	抢修	2023-11-21 11:20:00	2023-11-21 12:00:00	40.0	310	0	0
1965	抢修	2023-11-21 09:24:00	2023-11-21 13:33:00	249.0	12	0	0
1966	抢修	2023-11-21 13:14:00	2023-11-21 14:30:00	76.0	637	0	0
1967	抢修	2023-11-21 13:05:00	2023-11-21 14:00:00	55.0	52	0	0
1968	抢修	2023-11-21 15:06:00	2023-11-21 15:34:00	28.0	1600	0	0
1969	抢修	2023-11-21 12:19:00	2023-11-21 16:45:00	266.0	76	0	0
1970	抢修	2023-11-21 15:09:00	2023-11-21 17:12:00	123.0	743	0	0
1971	抢修	2023-11-21 14:07:00	2023-11-21 16:50:00	163.0	539	0	0
1972	抢修	2023-11-21 17:05:00	2023-11-21 18:36:00	91.0	8	0	0
1973	抢修	2023-11-22 08:23:00	2023-11-22 09:41:00	78.0	21	0	0
1974	抢修	2023-11-21 21:54:00	2023-11-21 22:58:00	64.0	12	0	0
1975	抢修	2023-11-22 08:47:00	2023-11-22 09:43:00	56.0	86	0	0
1976	抢修	2023-11-22 08:33:00	2023-11-22 10:08:00	95.0	36	0	0
1977	抢修	2023-11-22 09:34:00	2023-11-22 10:20:00	46.0	15	0	0
1978	抢修	2023-11-22 09:14:00	2023-11-22 10:39:00	85.0	300	0	0
1979	抢修	2023-11-22 10:00:00	2023-11-22 11:18:00	78.0	125	0	0
1980	抢修	2023-11-22 12:55:00	2023-11-22 15:01:00	126.0	743	0	0
1981	抢修	2023-11-22 15:02:00	2023-11-22 15:11:00	9.0	337	0	0
1982	抢修	2023-11-22 15:55:00	2023-11-22 16:47:00	52.0	12	0	0
1983	抢修	2023-11-22 16:07:00	2023-11-22 17:40:00	93.0	30	0	0
1984	抢修	2023-11-22 17:10:00	2023-11-22 17:25:00	15.0	54	0	0
1985	抢修	2023-11-22 18:12:00	2023-11-22 20:08:00	116.0	628	0	0
1986	抢修	2023-11-23 09:25:00	2023-11-23 10:02:00	37.0	56	0	0
1987	抢修	2023-11-23 10:19:00	2023-11-23 11:08:00	49.0	315	0	0

芜湖华衍水务有限公司 2023 年度供水可靠性评价

1988	抢修	2023-11-23 08:47:00	2023-11-23 11:09:00	142.0	274	0	0
1989	抢修	2023-11-23 10:27:00	2023-11-23 11:14:00	47.0	10	0	0
1990	抢修	2023-11-23 10:02:00	2023-11-23 15:37:00	335.0	1661	0	0
1991	抢修	2023-11-22 16:12:00	2023-11-22 16:40:00	28.0	108	0	0
1992	抢修	2023-11-23 15:50:00	2023-11-23 16:46:00	56.0	1057	0	0
1993	抢修	2023-11-23 16:33:00	2023-11-23 17:03:00	30.0	141	0	0
1994	抢修	2023-11-23 14:00:00	2023-11-23 16:30:00	150.0	21	0	0
1995	抢修	2023-11-23 13:55:00	2023-11-23 17:51:00	236.0	30	0	0
1996	抢修	2023-11-24 09:25:00	2023-11-24 10:17:00	52.0	162	0	0
1997	抢修	2023-11-24 14:06:00	2023-11-24 14:31:00	25.0	108	0	0
1998	抢修	2023-11-24 13:19:00	2023-11-24 15:31:45	132.8	70	0	0
1999	抢修	2023-11-24 14:15:00	2023-11-24 15:52:00	97.0	36	0	0
2000	抢修	2023-11-24 15:10:00	2023-11-24 16:31:00	81.0	12	0	0
2001	抢修	2023-11-24 08:45:00	2023-11-24 09:50:00	65.0	99	0	0
2002	抢修	2023-11-25 06:54:00	2023-11-25 08:06:00	72.0	36	0	0
2003	抢修	2023-11-25 08:52:00	2023-11-25 09:07:00	15.0	12	0	0
2004	抢修	2023-11-25 13:24:00	2023-11-25 14:14:00	50.0	48	0	0
2005	抢修	2023-11-25 15:00:00	2023-11-25 16:40:00	100.0	80	0	0
2006	抢修	2023-11-25 16:06:00	2023-11-25 16:36:00	30.0	12	0	0
2007	抢修	2023-11-25 16:35:00	2023-11-25 17:50:00	75.0	925	0	0
2008	抢修	2023-11-25 20:38:00	2023-11-25 22:06:00	88.0	20	0	0
2009	抢修	2023-11-25 10:30:00	2023-11-25 12:00:00	90.0	200	0	0
2010	抢修	2023-11-26 08:38:00	2023-11-26 10:30:00	112.0	756	0	0
2011	抢修	2023-11-26 14:43:00	2023-11-26 19:00:00	257.0	590	0	0
2012	抢修	2023-11-27 08:59:00	2023-11-27 09:40:00	41.0	4	0	0

芜湖华衍水务有限公司 2023 年度供水可靠性评价

2013	抢修	2023-11-27 09:54:00	2023-11-27 10:42:00	48.0	1323	0	0
2014	抢修	2023-11-27 09:55:00	2023-11-27 11:51:00	116.0	12	0	0
2015	抢修	2023-11-27 14:54:00	2023-11-27 16:17:00	83.0	743	0	0
2016	抢修	2023-11-27 13:10:00	2023-11-27 16:43:00	213.0	220	0	0
2017	抢修	2023-11-27 18:07:00	2023-11-27 20:05:00	118.0	12	0	0
2018	抢修	2023-11-27 23:01:00	2023-11-28 02:26:00	205.0	20	0	0
2019	抢修	2023-11-28 08:44:00	2023-11-28 09:46:00	62.0	228	0	0
2020	抢修	2023-11-28 07:57:00	2023-11-28 10:59:27	182.4	567	0	0
2021	抢修	2023-11-27 13:29:00	2023-11-27 16:29:00	180.0	38	0	0
2022	抢修	2023-11-28 13:04:00	2023-11-28 13:24:00	20.0	12	0	0
2023	抢修	2023-11-28 13:49:00	2023-11-28 14:15:00	26.0	15	0	0
2024	抢修	2023-11-28 14:01:00	2023-11-28 16:59:00	178.0	1636	0	0
2025	抢修	2023-11-29 09:04:00	2023-11-29 10:10:00	66.0	31	0	0
2026	抢修	2023-11-29 08:58:00	2023-11-29 10:10:00	72.0	125	0	0
2027	抢修	2023-11-29 08:52:00	2023-11-29 10:16:00	84.0	305	0	0
2028	抢修	2023-11-29 09:30:00	2023-11-29 10:58:00	88.0	565	0	0
2029	抢修	2023-11-29 12:24:00	2023-11-29 16:37:00	253.0	1	0	0
2030	抢修	2023-11-29 14:10:00	2023-11-29 17:02:00	172.0	1500	0	0
2031	抢修	2023-11-29 13:25:00	2023-11-29 17:28:00	243.0	84	0	0
2032	抢修	2023-11-30 08:33:00	2023-11-30 10:10:00	97.0	36	0	0
2033	抢修	2023-11-30 08:20:00	2023-11-30 10:30:00	130.0	125	0	0
2034	抢修	2023-11-30 08:00:00	2023-11-30 12:23:00	263.0	132	0	0
2035	抢修	2023-11-30 14:45:00	2023-11-30 15:11:00	26.0	1332	0	0
2036	抢修	2023-11-30 14:27:00	2023-11-30 15:25:00	58.0	1084	0	0
2037	抢修	2023-11-30 14:40:00	2023-11-30 15:40:00	60.0	42	0	0

芜湖华衍水务有限公司 2023 年度供水可靠性评价

2038	抢修	2023-11-30 14:55:00	2023-11-30 15:50:00	55.0	40	0	0
2039	抢修	2023-11-30 15:53:00	2023-11-30 16:43:00	50.0	2	0	0
2040	抢修	2023-12-01 08:50:00	2023-12-01 10:12:00	82.0	16	0	0
2041	抢修	2023-11-30 10:35:00	2023-11-30 11:18:00	43.0	280	0	0
2042	抢修	2023-11-28 15:19:00	2023-11-28 17:00:00	101.0	25	0	0
2043	抢修	2023-12-01 09:21:00	2023-12-01 10:40:00	79.0	68	0	0
2044	抢修	2023-12-01 09:35:00	2023-12-01 11:24:00	109.0	12	0	0
2045	抢修	2023-12-01 12:30:00	2023-12-01 14:50:00	140.0	12	0	0
2046	抢修	2023-11-28 14:50:00	2023-11-28 15:25:00	35.0	125	0	0
2047	抢修	2023-12-01 09:34:00	2023-12-01 11:00:00	86.0	15	0	0
2048	抢修	2023-12-01 14:27:00	2023-12-01 15:46:00	79.0	30	0	0
2049	抢修	2023-12-01 15:07:00	2023-12-01 16:02:00	55.0	347	0	0
2050	抢修	2023-12-01 14:30:00	2023-12-01 16:00:00	90.0	30	0	0
2051	抢修	2023-12-01 16:23:00	2023-12-01 16:38:00	15.0	10	0	0
2052	抢修	2023-12-01 15:57:00	2023-12-01 16:51:00	54.0	20	0	0
2053	抢修	2023-12-01 15:10:00	2023-12-01 18:49:00	219.0	12	0	0
2054	抢修	2023-12-02 10:15:00	2023-12-02 10:45:00	30.0	792	0	0
2055	抢修	2023-12-02 10:49:00	2023-12-02 13:00:00	131.0	122	0	0
2056	抢修	2023-12-02 13:15:00	2023-12-02 13:46:00	31.0	24	0	0
2057	抢修	2023-12-02 14:18:00	2023-12-02 16:37:00	139.0	12	0	0
2058	抢修	2023-12-01 09:55:00	2023-12-03 02:00:00	2405.0	15	0	0
2059	抢修	2023-12-03 10:14:00	2023-12-03 11:28:00	74.0	294	0	0
2060	抢修	2023-12-03 10:42:00	2023-12-03 11:53:00	71.0	125	0	0
2061	抢修	2023-12-03 08:46:00	2023-12-03 14:16:00	330.0	12	0	0
2062	抢修	2023-12-03 15:23:00	2023-12-03 18:29:00	186.0	4	0	0

芜湖华衍水务有限公司 2023 年度供水可靠性评价

2063	抢修	2023-12-03 08:00:00	2023-12-03 18:30:00	630.0	984	0	0
2064	抢修	2023-12-03 16:12:00	2023-12-03 17:30:00	78.0	537	0	0
2065	抢修	2023-12-03 13:52:00	2023-12-03 14:34:00	42.0	72	0	0
2066	抢修	2023-12-04 09:10:00	2023-12-04 09:30:00	20.0	12	0	0
2067	抢修	2023-12-04 08:59:00	2023-12-04 10:46:00	107.0	226	0	0
2068	抢修	2023-12-04 09:22:00	2023-12-04 12:07:00	165.0	430	0	0
2069	抢修	2023-12-04 11:44:00	2023-12-04 14:20:00	156.0	36	0	0
2070	抢修	2023-12-04 13:20:00	2023-12-04 14:20:00	60.0	36	0	0
2071	抢修	2023-12-04 16:34:00	2023-12-04 18:00:00	86.0	72	0	0
2072	抢修	2023-12-04 16:34:00	2023-12-04 18:25:00	111.0	3700	0	0
2073	抢修	2023-12-04 19:18:00	2023-12-04 20:07:00	49.0	563	0	0
2074	抢修	2023-12-05 04:53:00	2023-12-05 07:45:00	172.0	30	0	0
2075	抢修	2023-12-04 15:17:00	2023-12-04 16:31:00	74.0	12	0	0
2076	抢修	2023-12-05 09:36:00	2023-12-05 10:19:00	43.0	48	0	0
2077	抢修	2023-12-05 09:08:00	2023-12-05 10:20:00	72.0	1222	0	0
2078	抢修	2023-12-05 10:08:00	2023-12-05 10:52:00	44.0	47	0	0
2079	抢修	2023-12-05 10:47:00	2023-12-05 11:05:00	18.0	47	0	0
2080	抢修	2023-12-05 09:10:00	2023-12-05 09:20:00	10.0	2	0	0
2081	抢修	2023-12-05 16:42:00	2023-12-05 16:56:00	14.0	15	0	0
2082	抢修	2023-12-05 15:01:00	2023-12-05 15:30:00	29.0	36	0	0
2083	抢修	2023-12-05 15:24:00	2023-12-05 17:22:00	118.0	1880	0	0
2084	抢修	2023-12-06 09:00:00	2023-12-06 10:00:00	60.0	130	0	0
2085	抢修	2023-12-06 12:40:00	2023-12-06 13:50:00	70.0	108	0	0
2086	抢修	2023-12-06 11:00:00	2023-12-06 13:10:00	130.0	1880	0	0
2087	抢修	2023-12-06 14:52:00	2023-12-06 15:13:00	21.0	617	0	0

芜湖华衍水务有限公司 2023 年度供水可靠性评价

2088	抢修	2023-12-06 13:45:00	2023-12-06 15:11:00	86.0	397	0	0
2089	抢修	2023-12-06 14:27:00	2023-12-06 15:29:18	62.3	2125	0	0
2090	抢修	2023-12-06 13:07:00	2023-12-06 15:29:40	142.7	48	0	0
2091	抢修	2023-12-06 13:24:00	2023-12-06 18:01:00	277.0	12	0	0
2092	抢修	2023-12-06 17:39:00	2023-12-06 19:23:00	104.0	432	0	0
2093	抢修	2023-12-06 15:55:00	2023-12-06 16:43:00	48.0	905	0	0
2094	抢修	2023-12-07 09:18:00	2023-12-07 09:47:00	29.0	48	0	0
2095	抢修	2023-12-07 10:23:00	2023-12-07 11:03:00	40.0	561	0	0
2096	抢修	2023-12-07 11:47:00	2023-12-07 12:16:00	29.0	60	0	0
2097	抢修	2023-12-07 12:37:00	2023-12-07 13:11:00	34.0	867	0	0
2098	抢修	2023-12-07 14:59:00	2023-12-07 16:00:00	61.0	48	0	0
2099	抢修	2023-12-07 15:06:00	2023-12-07 17:40:00	154.0	68	0	0
2100	抢修	2023-12-08 08:39:00	2023-12-08 10:05:00	86.0	1011	0	0
2101	抢修	2023-12-08 12:27:00	2023-12-08 12:51:24	24.4	12	0	0
2102	抢修	2023-12-08 15:52:00	2023-12-08 16:19:00	27.0	420	0	0
2103	抢修	2023-12-08 14:30:00	2023-12-08 15:30:00	60.0	487	0	0
2104	抢修	2023-12-08 16:26:00	2023-12-08 16:46:00	20.0	76	0	0
2105	抢修	2023-12-09 10:53:00	2023-12-09 11:40:00	47.0	180	0	0
2106	抢修	2023-12-09 10:56:00	2023-12-09 13:52:00	176.0	3019	0	0
2107	抢修	2023-12-09 12:42:00	2023-12-09 14:17:00	95.0	12	0	0
2108	抢修	2023-12-09 09:29:00	2023-12-09 09:50:00	21.0	743	0	0
2109	抢修	2023-12-09 15:05:00	2023-12-09 15:29:00	24.0	5250	0	0
2110	抢修	2023-12-09 16:42:00	2023-12-09 17:25:00	43.0	30	0	0
2111	抢修	2023-12-09 17:45:00	2023-12-09 18:40:00	55.0	3256	0	0
2112	抢修	2023-12-09 18:49:00	2023-12-09 19:53:00	64.0	565	0	0

芜湖华衍水务有限公司 2023 年度供水可靠性评价

2113	抢修	2023-12-09 10:02:00	2023-12-10 10:42:00	1480.0	12	0	0
2114	抢修	2023-12-10 09:13:00	2023-12-10 09:43:00	30.0	3348	0	0
2115	抢修	2023-12-10 10:28:00	2023-12-10 11:26:00	58.0	223	0	0
2116	抢修	2023-12-09 18:26:00	2023-12-09 18:56:00	30.0	178	0	0
2117	抢修	2023-12-10 15:57:00	2023-12-10 16:56:00	59.0	571	0	0
2118	抢修	2023-12-11 09:53:00	2023-12-11 10:49:00	56.0	60	0	0
2119	抢修	2023-12-11 14:04:00	2023-12-11 16:10:00	126.0	24	0	0
2120	抢修	2023-12-12 10:53:00	2023-12-12 11:58:00	65.0	9	0	0
2121	抢修	2023-12-12 08:02:00	2023-12-12 12:29:00	267.0	565	0	0
2122	抢修	2023-12-12 09:42:00	2023-12-12 14:50:00	308.0	130	0	0
2123	抢修	2023-12-12 13:00:00	2023-12-12 14:50:00	110.0	72	0	0
2124	抢修	2023-12-12 14:56:00	2023-12-12 16:12:00	76.0	389	0	0
2125	抢修	2023-12-12 11:51:00	2023-12-12 15:30:00	219.0	208	0	0
2126	抢修	2023-12-12 12:49:00	2023-12-12 13:20:00	31.0	99	0	0
2127	抢修	2023-12-12 18:05:00	2023-12-12 18:39:00	34.0	36	0	0
2128	抢修	2023-12-12 15:40:00	2023-12-12 16:30:00	50.0	204	0	0
2129	抢修	2023-12-01 21:11:00	2023-12-01 23:00:00	109.0	1967	0	0
2130	抢修	2023-12-12 08:05:00	2023-12-12 09:00:00	55.0	443	0	0
2131	抢修	2023-12-13 09:53:00	2023-12-13 10:43:00	50.0	1	0	0
2132	抢修	2023-12-13 13:26:00	2023-12-13 14:18:00	52.0	4235	0	0
2133	抢修	2023-12-13 14:10:00	2023-12-13 15:05:00	55.0	621	0	0
2134	抢修	2023-12-13 13:08:00	2023-12-13 15:10:00	122.0	2125	0	0
2135	抢修	2023-12-13 13:41:00	2023-12-13 15:15:00	94.0	36	0	0
2136	抢修	2023-12-13 15:26:00	2023-12-13 16:40:00	74.0	38	0	0
2137	抢修	2023-12-13 08:46:00	2023-12-13 11:00:00	134.0	24	0	0

芜湖华衍水务有限公司 2023 年度供水可靠性评价

2138	抢修	2023-12-13 20:05:00	2023-12-13 20:35:00	30.0	12	0	0
2139	抢修	2023-12-14 08:55:00	2023-12-14 09:22:00	27.0	36	0	0
2140	抢修	2023-12-14 11:47:00	2023-12-14 12:17:00	30.0	12	0	0
2141	抢修	2023-12-14 14:14:00	2023-12-14 14:39:00	25.0	1189	0	0
2142	抢修	2023-12-14 15:53:00	2023-12-14 16:42:00	49.0	36	0	0
2143	抢修	2023-12-14 14:00:00	2023-12-14 15:36:00	96.0	450	0	0
2144	抢修	2023-12-14 14:46:00	2023-12-14 15:36:00	50.0	10	0	0
2145	抢修	2023-12-14 10:01:00	2023-12-14 11:00:00	59.0	1189	0	0
2146	抢修	2023-12-15 09:04:00	2023-12-15 10:52:34	108.6	26	0	0
2147	抢修	2023-12-15 13:49:00	2023-12-15 14:13:00	24.0	36	0	0
2148	抢修	2023-12-15 11:49:00	2023-12-15 17:22:00	333.0	12	0	0
2149	抢修	2023-12-16 09:46:00	2023-12-16 11:01:00	75.0	6	0	0
2150	抢修	2023-12-16 13:38:00	2023-12-16 14:20:00	42.0	890	0	0
2151	抢修	2023-12-16 15:06:00	2023-12-16 17:44:00	158.0	3355	0	0
2152	抢修	2023-12-17 09:39:00	2023-12-17 11:00:00	81.0	3347	0	0
2153	抢修	2023-12-16 13:49:00	2023-12-16 14:19:00	30.0	0	0	0
2154	抢修	2023-12-16 14:10:00	2023-12-16 14:40:00	30.0	86	0	0
2155	抢修	2023-12-17 09:34:00	2023-12-17 11:30:00	116.0	2975	0	0
2156	抢修	2023-12-17 14:50:00	2023-12-17 15:43:00	53.0	347	0	0
2157	抢修	2023-12-17 13:47:00	2023-12-17 15:58:00	131.0	12	0	0
2158	抢修	2023-12-17 12:46:00	2023-12-17 18:19:00	333.0	316	0	0
2159	抢修	2023-12-17 16:51:00	2023-12-17 17:28:00	37.0	12	0	0
2160	抢修	2023-12-18 09:30:00	2023-12-18 11:03:00	93.0	2975	0	0
2161	抢修	2023-12-18 08:58:00	2023-12-18 11:15:00	137.0	20	0	0
2162	抢修	2023-12-18 13:19:00	2023-12-18 14:00:00	41.0	1338	0	0

芜湖华衍水务有限公司 2023 年度供水可靠性评价

2163	抢修	2023-12-18 13:19:00	2023-12-18 14:00:00	41.0	565	0	0
2164	抢修	2023-12-18 14:50:00	2023-12-18 15:18:00	28.0	24	0	0
2165	抢修	2023-12-18 14:15:00	2023-12-18 15:56:00	101.0	294	0	0
2166	抢修	2023-12-18 14:59:00	2023-12-18 16:45:00	106.0	220	0	0
2167	抢修	2023-12-18 15:21:00	2023-12-18 19:56:00	275.0	16	0	0
2168	抢修	2023-12-18 23:04:00	2023-12-19 01:40:00	156.0	1272	0	0
2169	抢修	2023-12-19 10:21:00	2023-12-19 10:46:00	25.0	724	0	0
2170	抢修	2023-12-19 10:59:00	2023-12-19 11:24:00	25.0	646	0	0
2171	抢修	2023-12-19 09:06:00	2023-12-19 11:28:00	142.0	743	0	0
2172	抢修	2023-12-19 11:33:00	2023-12-19 12:18:00	45.0	48	0	0
2173	抢修	2023-12-19 09:05:00	2023-12-19 12:27:00	202.0	208	0	0
2174	抢修	2023-12-19 13:42:00	2023-12-19 14:24:00	42.0	96	0	0
2175	抢修	2023-12-18 14:59:00	2023-12-19 15:40:00	1481.0	12	0	0
2176	抢修	2023-12-19 14:47:00	2023-12-19 15:58:00	71.0	36	0	0
2177	抢修	2023-12-19 15:12:00	2023-12-19 16:14:00	62.0	360	0	0
2178	抢修	2023-12-19 16:15:00	2023-12-19 16:53:00	38.0	120	0	0
2179	抢修	2023-12-19 17:39:00	2023-12-19 18:29:00	50.0	8	0	0
2180	抢修	2023-12-19 17:51:00	2023-12-19 19:56:00	125.0	1323	0	0
2181	抢修	2023-12-20 01:00:00	2023-12-20 09:15:00	495.0	12	0	0
2182	抢修	2023-12-20 08:50:00	2023-12-20 09:21:00	31.0	36	0	0
2183	抢修	2023-12-20 08:58:00	2023-12-20 09:40:00	42.0	76	0	0
2184	抢修	2023-12-20 09:29:00	2023-12-20 09:50:00	21.0	12	0	0
2185	抢修	2023-12-20 08:56:00	2023-12-20 09:56:00	60.0	72	0	0
2186	抢修	2023-12-20 09:27:00	2023-12-20 10:51:00	84.0	36	0	0
2187	抢修	2023-12-20 09:08:00	2023-12-20 10:55:00	107.0	310	0	0

芜湖华衍水务有限公司 2023 年度供水可靠性评价

2188	抢修	2023-12-20 11:57:00	2023-12-20 13:14:00	77.0	12	0	0
2189	抢修	2023-12-20 13:00:00	2023-12-20 13:36:00	36.0	637	0	0
2190	抢修	2023-12-20 13:58:00	2023-12-20 14:33:00	35.0	52	0	0
2191	抢修	2023-12-20 11:16:00	2023-12-20 16:36:00	320.0	1600	0	0
2192	抢修	2023-12-20 15:46:00	2023-12-20 16:55:00	69.0	120	0	0
2193	抢修	2023-12-20 13:22:00	2023-12-20 16:00:00	158.0	76	0	0
2194	抢修	2023-12-20 19:50:00	2023-12-20 22:04:00	134.0	743	0	0
2195	抢修	2023-12-21 09:22:00	2023-12-21 10:10:00	48.0	539	0	0
2196	抢修	2023-12-21 09:33:00	2023-12-21 10:14:00	41.0	72	0	0
2197	抢修	2023-12-21 09:04:00	2023-12-21 10:40:00	96.0	10	0	0
2198	抢修	2023-12-21 10:14:00	2023-12-21 11:37:00	83.0	6	0	0
2199	抢修	2023-12-21 09:56:00	2023-12-21 11:52:00	116.0	8	0	0
2200	抢修	2023-12-21 12:43:00	2023-12-21 13:53:00	70.0	12	0	0
2201	抢修	2023-12-21 13:11:00	2023-12-21 15:03:00	112.0	21	0	0
2202	抢修	2023-12-21 14:53:00	2023-12-21 15:34:00	41.0	12	0	0
2203	抢修	2023-12-21 14:36:00	2023-12-21 15:38:00	62.0	36	0	0
2204	抢修	2023-12-21 12:30:00	2023-12-21 16:05:00	215.0	36	0	0
2205	抢修	2023-12-21 16:38:00	2023-12-21 17:09:00	31.0	15	0	0
2206	抢修	2023-12-21 09:06:00	2023-12-21 10:06:00	60.0	48	0	0
2207	抢修	2023-12-21 14:32:00	2023-12-21 16:00:00	88.0	300	0	0
2208	抢修	2023-12-21 16:40:00	2023-12-21 17:25:00	45.0	125	0	0
2209	抢修	2023-12-21 15:28:00	2023-12-21 16:35:00	67.0	743	0	0
2210	抢修	2023-12-21 15:03:00	2023-12-21 15:20:00	17.0	337	0	0
2211	抢修	2023-12-21 23:24:00	2023-12-22 00:09:00	45.0	30	0	0
2212	抢修	2023-12-22 00:53:00	2023-12-22 01:24:00	31.0	60	0	0

芜湖华衍水务有限公司 2023 年度供水可靠性评价

2213	抢修	2023-12-22 07:04:00	2023-12-22 09:27:00	143.0	12	0	0
2214	抢修	2023-12-21 16:05:00	2023-12-22 16:53:00	1488.0	54	0	0
2215	抢修	2023-12-22 10:16:00	2023-12-22 11:18:00	62.0	628	0	0
2216	抢修	2023-12-22 10:26:00	2023-12-22 12:00:00	94.0	400	0	0
2217	抢修	2023-12-22 13:49:00	2023-12-22 14:31:00	42.0	315	0	0
2218	抢修	2023-12-22 14:32:00	2023-12-22 15:05:00	33.0	274	0	0
2219	抢修	2023-12-22 14:35:00	2023-12-22 15:11:00	36.0	1661	0	0
2220	抢修	2023-12-22 13:02:00	2023-12-22 16:25:00	203.0	60	0	0
2221	抢修	2023-12-22 14:50:00	2023-12-22 16:45:00	115.0	1057	0	0
2222	抢修	2023-12-22 14:47:00	2023-12-22 15:31:00	44.0	141	0	0
2223	抢修	2023-12-22 20:10:00	2023-12-22 21:17:00	67.0	21	0	0
2224	抢修	2023-12-22 19:45:00	2023-12-22 21:47:00	122.0	30	0	0
2225	抢修	2023-12-23 09:08:00	2023-12-23 09:40:00	32.0	8	0	0
2226	抢修	2023-12-23 13:08:00	2023-12-23 15:20:00	132.0	162	0	0
2227	抢修	2023-12-23 13:32:00	2023-12-23 15:35:00	123.0	70	0	0
2228	抢修	2023-12-23 15:04:00	2023-12-23 15:20:00	16.0	12	0	0
2229	抢修	2023-12-23 14:50:00	2023-12-23 15:51:00	61.0	99	0	0
2230	抢修	2023-12-23 15:38:00	2023-12-23 16:35:00	57.0	12	0	0
2231	抢修	2023-12-23 16:23:00	2023-12-23 17:08:00	45.0	48	0	0
2232	抢修	2023-12-23 16:39:00	2023-12-23 17:29:00	50.0	80	0	0
2233	抢修	2023-12-23 17:32:00	2023-12-23 17:48:00	16.0	12	0	0
2234	抢修	2023-12-23 19:22:00	2023-12-23 19:55:00	33.0	925	0	0
2235	抢修	2023-12-23 14:06:00	2023-12-24 01:32:00	686.0	20	0	0
2236	抢修	2023-12-24 09:48:00	2023-12-24 09:56:00	8.0	0	0	0
2237	抢修	2023-12-24 10:47:00	2023-12-24 11:40:00	53.0	756	0	0

芜湖华衍水务有限公司 2023 年度供水可靠性评价

2238	抢修	2023-12-24 10:35:00	2023-12-24 11:41:00	66.0	590	0	0
2239	抢修	2023-12-24 09:00:00	2023-12-24 12:02:00	182.0	4	0	0
2240	抢修	2023-12-24 13:30:00	2023-12-24 14:21:00	51.0	1323	0	0
2241	抢修	2023-12-24 13:46:00	2023-12-24 15:10:00	84.0	12	0	0
2242	抢修	2023-12-24 13:10:00	2023-12-24 15:19:00	129.0	743	0	0
2243	抢修	2023-12-24 16:22:00	2023-12-24 16:42:00	20.0	150	0	0
2244	抢修	2023-12-24 16:29:00	2023-12-24 17:28:00	59.0	12	0	0
2245	抢修	2023-12-24 21:05:00	2023-12-24 21:18:00	13.0	20	0	0
2246	抢修	2023-12-24 22:16:00	2023-12-24 22:59:00	43.0	666	0	0
2247	抢修	2023-12-25 09:01:00	2023-12-25 09:22:00	21.0	228	0	0
2248	抢修	2023-12-25 09:59:00	2023-12-25 10:15:00	16.0	567	0	0
2249	抢修	2023-12-25 09:25:00	2023-12-25 10:31:00	66.0	38	0	0
2250	抢修	2023-12-25 09:00:00	2023-12-25 14:06:00	306.0	12	0	0
2251	抢修	2023-12-25 13:18:00	2023-12-25 15:01:00	103.0	15	0	0
2252	抢修	2023-12-24 16:57:00	2023-12-24 17:30:00	33.0	1636	0	0
2253	抢修	2023-12-25 16:10:00	2023-12-25 16:50:00	40.0	31	0	0
2254	抢修	2023-12-25 15:21:00	2023-12-25 16:51:00	90.0	125	0	0
2255	抢修	2023-12-25 19:55:00	2023-12-26 00:01:00	246.0	305	0	0
2256	抢修	2023-12-26 07:45:00	2023-12-26 09:22:00	97.0	565	0	0
2257	抢修	2023-12-25 16:25:00	2023-12-26 03:23:00	658.0	1	0	0
2258	抢修	2023-12-26 09:54:00	2023-12-26 11:12:00	78.0	200	0	0
2259	抢修	2023-12-26 13:46:00	2023-12-26 14:22:00	36.0	84	0	0
2260	抢修	2023-12-26 14:22:00	2023-12-26 15:07:00	45.0	125	0	0
2261	抢修	2023-12-26 16:11:00	2023-12-26 16:54:00	43.0	132	0	0
2262	抢修	2023-12-26 21:24:00	2023-12-27 01:31:00	247.0	1332	0	0

芜湖华衍水务有限公司 2023 年度供水可靠性评价

2263	抢修	2023-12-27 08:35:00	2023-12-27 09:25:00	50.0	1084	0	0
2264	抢修	2023-12-27 08:47:00	2023-12-27 09:38:00	51.0	42	0	0
2265	抢修	2023-12-26 23:49:00	2023-12-27 13:19:00	810.0	40	0	0
2266	抢修	2023-12-27 13:57:00	2023-12-27 15:23:00	86.0	2	0	0
2267	抢修	2023-12-27 15:35:00	2023-12-27 16:20:44	45.7	280	0	0
2268	抢修	2023-12-27 14:18:00	2023-12-27 16:50:00	152.0	25	0	0
2269	抢修	2023-12-27 13:35:00	2023-12-27 17:02:00	207.0	68	0	0
2270	抢修	2023-12-27 16:07:00	2023-12-27 17:17:00	70.0	12	0	0
2271	抢修	2023-12-27 13:30:00	2023-12-27 17:28:00	238.0	12	0	0
2272	抢修	2023-12-27 20:27:00	2023-12-27 23:10:00	163.0	125	0	0
2273	抢修	2023-12-27 15:16:00	2023-12-28 20:07:00	1731.0	15	0	0
2274	抢修	2023-12-28 08:45:00	2023-12-28 09:25:00	40.0	18	0	0
2275	抢修	2023-12-28 09:00:00	2023-12-28 11:00:00	120.0	12	0	0
2276	抢修	2023-12-28 10:49:00	2023-12-28 12:31:00	102.0	30	0	0
2277	抢修	2023-12-28 09:28:00	2023-12-28 12:49:00	201.0	347	0	0
2278	抢修	2023-12-28 13:08:00	2023-12-28 13:56:00	48.0	30	0	0
2279	抢修	2023-12-28 13:06:00	2023-12-28 14:27:00	81.0	0	0	0
2280	抢修	2023-12-28 13:26:00	2023-12-28 14:28:00	62.0	20	0	0
2281	抢修	2023-12-28 09:25:00	2023-12-28 16:25:00	420.0	16	0	0
2282	抢修	2023-12-28 18:55:00	2023-12-28 19:45:00	50.0	792	0	0
2283	抢修	2023-12-28 16:54:00	2023-12-28 18:01:00	67.0	122	0	0
2284	抢修	2023-12-29 10:01:00	2023-12-29 10:23:00	22.0	24	0	0
2285	抢修	2023-12-29 09:39:00	2023-12-29 11:47:00	128.0	12	0	0
2286	抢修	2023-12-29 13:30:00	2023-12-29 16:30:00	180.0	15	0	0
2287	抢修	2023-12-29 16:12:00	2023-12-29 17:07:00	55.0	294	0	0

芜湖华衍水务有限公司 2023 年度供水可靠性评价

2288	抢修	2023-12-29 16:15:00	2023-12-29 22:00:00	345.0	12	0	0
2289	抢修	2023-12-30 09:37:00	2023-12-30 09:45:00	8.0	4	0	0
2290	抢修	2023-12-30 10:36:00	2023-12-30 11:03:00	27.0	984	0	0
2291	抢修	2023-12-30 10:00:00	2023-12-30 10:36:00	36.0	537	0	0
2292	抢修	2023-12-30 13:02:00	2023-12-30 14:06:00	64.0	72	0	0
2293	抢修	2023-12-30 12:49:00	2023-12-30 14:57:00	128.0	12	0	0
2294	抢修	2023-12-30 13:50:00	2023-12-30 15:21:00	91.0	226	0	0
2295	抢修	2023-12-30 16:18:00	2023-12-30 16:43:00	25.0	430	0	0
2296	抢修	2023-12-30 15:52:00	2023-12-30 16:43:00	51.0	36	0	0
2297	抢修	2023-12-31 09:51:00	2023-12-31 10:13:00	22.0	36	0	0
2298	抢修	2023-12-31 10:31:00	2023-12-31 10:53:00	22.0	72	0	0
2299	抢修	2023-12-31 10:21:00	2023-12-31 11:40:00	79.0	3700	0	0
2300	抢修	2023-12-31 14:08:00	2023-12-31 14:46:00	38.0	563	0	0
2301	抢修	2023-12-31 14:38:00	2023-12-31 15:13:00	35.0	30	0	0
2302	抢修	2023-12-30 22:00:00	2023-12-31 16:55:00	1135.0	580	0	0
2303	抢修	2023-11-17 16:13:00	2023-11-17 16:43:00	30.0	1200	0	0
2304	抢修	2023-11-17 16:24:00	2023-11-17 18:24:00	120.0	743	0	0
2305	抢修	2023-11-24 11:30:00	2023-11-24 21:30:00	600.0	12	0	0
2306	抢修	2023-11-24 11:30:00	2023-11-24 21:30:00	600.0	15	0	0
2307	抢修	2023-12-01 08:51:56	2023-12-01 10:12:00	80.1	36	0	0
2308	抢修	2023-12-01 09:24:05	2023-12-01 10:40:00	75.9	506	0	0
2309	抢修	2023-12-01 09:37:57	2023-12-01 11:24:00	106.1	1072	0	0
2310	抢修	2023-12-01 13:10:44	2023-12-01 14:50:00	99.3	6	0	0
2311	抢修	2023-12-01 09:35:41	2023-12-01 11:00:00	84.3	72	0	0
2312	抢修	2023-12-01 14:29:25	2023-12-01 15:46:00	76.6	86	0	0

芜湖华衍水务有限公司 2023 年度供水可靠性评价

2313	抢修	2023-12-01 15:09:08	2023-12-01 16:02:00	52.9	72	0	0
2314	抢修	2023-12-01 14:19:41	2023-12-01 16:00:00	100.3	757	0	0
2315	抢修	2023-12-01 16:25:06	2023-12-01 16:38:00	12.9	12	0	0
2316	抢修	2023-12-01 15:58:43	2023-12-01 16:51:00	52.3	48	0	0
2317	抢修	2023-12-01 15:11:46	2023-12-01 18:49:00	217.2	590	0	0
2318	抢修	2023-12-02 10:26:18	2023-12-02 10:45:00	18.7	3762	0	0
2319	抢修	2023-12-02 10:52:13	2023-12-02 13:00:00	127.8	237	0	0
2320	抢修	2023-12-02 13:15:50	2023-12-02 13:46:00	30.2	3762	0	0
2321	抢修	2023-12-02 14:20:41	2023-12-02 16:37:00	136.3	396	0	0
2322	抢修	2023-12-01 09:56:49	2023-12-03 02:00:00	2403.2	0	0	0
2323	抢修	2023-12-03 10:16:40	2023-12-03 11:28:00	71.3	36	0	0
2324	抢修	2023-12-03 10:43:05	2023-12-03 11:53:00	69.9	2773	0	0
2325	抢修	2023-12-03 08:46:44	2023-12-03 14:16:00	329.3	48	0	0
2326	抢修	2023-12-03 15:27:32	2023-12-03 18:29:00	181.5	913	0	0
2327	抢修	2023-12-03 07:52:36	2023-12-03 18:30:00	637.4	80	0	0
2328	抢修	2023-12-03 16:13:25	2023-12-03 17:30:00	76.6	569	0	0
2329	抢修	2023-12-03 13:54:14	2023-12-03 14:34:00	39.8	10	0	0
2330	抢修	2023-12-04 09:16:49	2023-12-04 09:30:00	13.2	1055	0	0
2331	抢修	2023-12-04 09:15:18	2023-12-04 10:46:00	90.7	12	0	0
2332	抢修	2023-12-04 09:24:14	2023-12-04 12:07:00	162.8	256	0	0
2333	抢修	2023-12-04 12:03:18	2023-12-04 14:20:00	136.7	251	0	0
2334	抢修	2023-12-04 13:23:17	2023-12-04 14:20:00	56.7	880	0	0
2335	抢修	2023-12-04 16:41:09	2023-12-04 18:00:00	78.9	860	0	0
2336	抢修	2023-12-04 16:39:28	2023-12-04 18:25:00	105.5	4000	0	0
2337	抢修	2023-12-04 19:24:10	2023-12-04 20:07:00	42.8	32	0	0

芜湖华衍水务有限公司 2023 年度供水可靠性评价

2338	抢修	2023-12-05 04:55:12	2023-12-05 07:45:00	169.8	1000	0	0
2339	抢修	2023-12-04 15:18:17	2023-12-04 16:31:00	72.7	2	0	0
2340	抢修	2023-12-05 09:41:00	2023-12-05 10:19:00	38.0	12	0	0
2341	抢修	2023-12-05 09:11:57	2023-12-05 10:20:00	68.1	347	0	0
2342	抢修	2023-12-05 10:09:51	2023-12-05 10:52:00	42.1	12	0	0
2343	抢修	2023-12-05 10:49:18	2023-12-05 11:05:00	15.7	36	0	0
2344	抢修	2023-12-05 09:15:15	2023-12-05 09:20:00	4.7	0	0	0
2345	抢修	2023-12-05 16:45:40	2023-12-05 16:56:00	10.3	971	0	0
2346	抢修	2023-12-05 15:02:42	2023-12-05 15:30:00	27.3	12	0	0
2347	抢修	2023-12-05 15:24:48	2023-12-05 17:22:00	117.2	180	0	0
2348	抢修	2023-12-06 09:03:30	2023-12-06 10:00:00	56.5	12	0	0
2349	抢修	2023-12-06 13:04:55	2023-12-06 13:50:00	45.1	312	0	0
2350	抢修	2023-12-06 12:03:01	2023-12-06 13:10:00	67.0	409	0	0
2351	抢修	2023-12-06 14:53:33	2023-12-06 15:13:00	19.4	248	0	0
2352	抢修	2023-12-06 14:08:29	2023-12-06 15:11:00	62.5	3064	0	0
2353	抢修	2023-12-06 14:28:21	2023-12-06 15:29:18	60.9	187	0	0
2354	抢修	2023-12-06 13:07:56	2023-12-06 15:29:40	141.7	36	0	0
2355	抢修	2023-12-06 13:28:49	2023-12-06 18:01:00	272.2	36	0	0
2356	抢修	2023-12-06 17:41:16	2023-12-06 19:23:00	101.7	925	0	0
2357	抢修	2023-12-06 16:00:32	2023-12-06 16:43:00	42.5	187	0	0
2358	抢修	2023-12-07 09:18:40	2023-12-07 09:47:00	28.3	371	0	0
2359	抢修	2023-12-07 10:25:01	2023-12-07 11:03:00	38.0	192	0	0
2360	抢修	2023-12-07 11:48:51	2023-12-07 12:16:00	27.1	12	0	0
2361	抢修	2023-12-07 12:38:24	2023-12-07 13:11:00	32.6	5	0	0
2362	抢修	2023-12-07 15:01:07	2023-12-07 16:00:00	58.9	12	0	0

芜湖华衍水务有限公司 2023 年度供水可靠性评价

2363	抢修	2023-12-07 15:08:55	2023-12-07 17:40:00	151.1	925	0	0
2364	抢修	2023-12-08 08:50:45	2023-12-08 10:05:00	74.3	12	0	0
2365	抢修	2023-12-08 12:28:22	2023-12-08 12:51:24	23.0	86	0	0
2366	抢修	2023-12-08 15:53:14	2023-12-08 16:19:00	25.8	653	0	0
2367	抢修	2023-12-08 14:30:32	2023-12-08 15:30:00	59.5	48	0	0
2368	抢修	2023-12-08 16:40:49	2023-12-08 16:46:00	5.2	12	0	0
2369	抢修	2023-12-09 10:55:44	2023-12-09 11:40:00	44.3	36	0	0
2370	抢修	2023-12-09 10:58:28	2023-12-09 13:52:00	173.5	2000	0	0
2371	抢修	2023-12-09 12:46:07	2023-12-09 14:17:00	90.9	3	0	0
2372	抢修	2023-12-09 09:30:38	2023-12-09 09:50:00	19.4	12	0	0
2373	抢修	2023-12-09 15:13:05	2023-12-09 15:29:00	15.9	12	0	0
2374	抢修	2023-12-09 16:47:40	2023-12-09 17:25:00	37.3	985	0	0
2375	抢修	2023-12-09 17:46:24	2023-12-09 18:40:00	53.6	6000	0	0
2376	抢修	2023-12-09 18:50:21	2023-12-09 19:53:00	62.6	6000	0	0
2377	抢修	2023-12-10 10:08:35	2023-12-10 10:42:00	33.4	237	0	0
2378	抢修	2023-12-10 09:44:51	2023-12-10 09:43:00	1.8	80	0	0
2379	抢修	2023-12-10 10:29:32	2023-12-10 11:26:00	56.5	12	0	0
2380	抢修	2023-12-09 18:29:34	2023-12-09 18:56:00	26.4	6	0	0
2381	抢修	2023-12-10 15:59:34	2023-12-10 16:56:00	56.4	306	0	0
2382	抢修	2023-12-11 09:55:15	2023-12-11 10:49:00	53.8	12	0	0
2383	抢修	2023-12-11 14:05:02	2023-12-11 16:10:00	125.0	36	0	0
2384	抢修	2023-12-12 10:54:20	2023-12-12 11:58:00	63.7	108	0	0
2385	抢修	2023-12-12 09:51:01	2023-12-12 12:29:00	158.0	337	0	0
2386	抢修	2023-12-12 09:42:52	2023-12-12 14:50:00	307.1	54	0	0
2387	抢修	2023-12-12 13:03:10	2023-12-12 14:50:00	106.8	50	0	0

芜湖华衍水务有限公司 2023 年度供水可靠性评价

2388	抢修	2023-12-12 15:03:05	2023-12-12 16:12:00	68.9	416	0	0
2389	抢修	2023-12-12 11:54:04	2023-12-12 15:30:00	215.9	1	0	0
2390	抢修	2023-12-12 12:49:18	2023-12-12 13:20:00	30.7	655	0	0
2391	抢修	2023-12-12 18:09:13	2023-12-12 18:39:00	29.8	18	0	0
2392	抢修	2023-12-12 15:41:15	2023-12-12 16:30:00	48.7	832	0	0
2393	抢修	2023-12-01 21:14:37	2023-12-01 23:00:00	105.4	220	0	0
2394	抢修	2023-12-12 08:07:02	2023-12-12 09:00:00	53.0	86	0	0
2395	抢修	2023-12-13 10:47:19	2023-12-13 10:43:00	4.3	40	0	0
2396	抢修	2023-12-13 13:26:32	2023-12-13 14:18:00	51.5	74	0	0
2397	抢修	2023-12-13 14:12:39	2023-12-13 15:05:00	52.3	10	0	0
2398	抢修	2023-12-13 13:08:57	2023-12-13 15:10:00	121.0	221	0	0
2399	抢修	2023-12-13 13:42:37	2023-12-13 15:15:00	92.4	1072	0	0
2400	抢修	2023-12-13 15:27:03	2023-12-13 16:40:00	73.0	2402	0	0
2401	抢修	2023-12-13 08:47:34	2023-12-13 11:00:00	132.4	1	0	0
2402	抢修	2023-12-13 20:07:17	2023-12-13 20:35:00	27.7	12	0	0
2403	抢修	2023-12-14 09:30:43	2023-12-14 09:22:00	8.7	36	0	0
2404	抢修	2023-12-14 11:51:52	2023-12-14 12:17:00	25.1	110	0	0
2405	抢修	2023-12-14 14:19:16	2023-12-14 14:39:00	19.7	198	0	0
2406	抢修	2023-12-14 15:54:04	2023-12-14 16:42:00	47.9	120	0	0
2407	抢修	2023-12-14 14:04:55	2023-12-14 15:36:00	91.1	10	0	0
2408	抢修	2023-12-14 14:47:09	2023-12-14 15:36:00	48.8	1222	0	0
2409	抢修	2023-12-14 10:02:45	2023-12-14 11:00:00	57.3	0	0	0
2410	抢修	2023-12-15 09:09:52	2023-12-15 10:52:34	102.7	48	0	0
2411	抢修	2023-12-15 13:50:55	2023-12-15 14:13:00	22.1	1055	0	0
2412	抢修	2023-12-15 11:58:26	2023-12-15 17:22:00	323.6	1	0	0

芜湖华衍水务有限公司 2023 年度供水可靠性评价

2413	抢修	2023-12-16 09:47:17	2023-12-16 11:01:00	73.7	12	0	0
2414	抢修	2023-12-16 13:42:33	2023-12-16 14:20:00	37.4	15	0	0
2415	抢修	2023-12-16 15:14:15	2023-12-16 17:44:00	149.8	219	0	0
2416	抢修	2023-12-17 09:40:33	2023-12-17 11:00:00	79.5	558	0	0
2417	抢修	2023-12-16 13:49:57	2023-12-16 14:19:00	29.1	0	0	0
2418	抢修	2023-12-16 14:14:46	2023-12-16 14:40:00	25.2	12	0	0
2419	抢修	2023-12-17 09:37:35	2023-12-17 11:30:00	112.4	135	0	0
2420	抢修	2023-12-17 14:51:39	2023-12-17 15:43:00	51.4	453	0	0
2421	抢修	2023-12-17 13:50:22	2023-12-17 15:58:00	127.6	84	0	0
2422	抢修	2023-12-17 12:47:26	2023-12-17 18:19:00	331.6	0	0	0
2423	抢修	2023-12-17 16:53:03	2023-12-17 17:28:00	34.9	32	0	0
2424	抢修	2023-12-18 09:39:31	2023-12-18 11:03:00	83.5	506	0	0
2425	抢修	2023-12-18 09:01:33	2023-12-18 11:15:00	133.5	818	0	0
2426	抢修	2023-12-18 13:25:13	2023-12-18 14:00:00	34.8	539	0	0
2427	抢修	2023-12-18 13:26:48	2023-12-18 14:00:00	33.2	2402	0	0
2428	抢修	2023-12-18 14:51:28	2023-12-18 15:18:00	26.5	795	0	0
2429	抢修	2023-12-18 14:19:41	2023-12-18 15:56:00	96.3	1222	0	0
2430	抢修	2023-12-18 15:04:10	2023-12-18 16:45:00	100.8	13	0	0
2431	抢修	2023-12-18 15:23:19	2023-12-18 19:56:00	272.7	1738	0	0
2432	抢修	2023-12-18 23:05:28	2023-12-19 01:40:00	154.5	1	0	0
2433	抢修	2023-12-19 10:23:28	2023-12-19 10:46:00	22.5	119	0	0
2434	抢修	2023-12-19 11:00:28	2023-12-19 11:24:00	23.5	2181	0	0
2435	抢修	2023-12-19 09:10:08	2023-12-19 11:28:00	137.9	2423	0	0
2436	抢修	2023-12-19 11:35:19	2023-12-19 12:18:00	42.7	36	0	0
2437	抢修	2023-12-19 09:08:12	2023-12-19 12:27:00	198.8	36	0	0

芜湖华衍水务有限公司 2023 年度供水可靠性评价

2438	抢修	2023-12-19 13:42:42	2023-12-19 14:24:00	41.3	12	0	0
2439	抢修	2023-12-19 15:06:52	2023-12-19 15:40:00	33.1	36	0	0
2440	抢修	2023-12-19 14:53:57	2023-12-19 15:58:00	64.1	36	0	0
2441	抢修	2023-12-19 15:14:09	2023-12-19 16:14:00	59.9	12	0	0
2442	抢修	2023-12-19 16:16:58	2023-12-19 16:53:00	36.0	36	0	0
2443	抢修	2023-12-19 17:46:45	2023-12-19 18:29:00	42.2	36	0	0
2444	抢修	2023-12-19 18:04:28	2023-12-19 19:56:00	111.5	52	0	0
2445	抢修	2023-12-20 01:34:18	2023-12-20 09:15:00	460.7	12	0	0
2446	抢修	2023-12-20 08:59:23	2023-12-20 09:21:00	21.6	2	0	0
2447	抢修	2023-12-20 08:58:39	2023-12-20 09:40:00	41.4	36	0	0
2448	抢修	2023-12-20 09:33:35	2023-12-20 09:50:00	16.4	36	0	0
2449	抢修	2023-12-20 09:01:00	2023-12-20 09:56:00	55.0	36	0	0
2450	抢修	2023-12-20 09:28:30	2023-12-20 10:51:00	82.5	12	0	0
2451	抢修	2023-12-20 09:13:36	2023-12-20 10:55:00	101.4	20	0	0
2452	抢修	2023-12-20 11:58:18	2023-12-20 13:14:00	75.7	122	0	0
2453	抢修	2023-12-20 13:01:04	2023-12-20 13:36:00	34.9	543	0	0
2454	抢修	2023-12-20 14:01:25	2023-12-20 14:33:00	31.6	24	0	0
2455	抢修	2023-12-20 11:17:47	2023-12-20 16:36:00	318.2	756	0	0
2456	抢修	2023-12-20 15:47:11	2023-12-20 16:55:00	67.8	24	0	0
2457	抢修	2023-12-20 13:23:37	2023-12-20 16:00:00	156.4	1222	0	0
2458	抢修	2023-12-20 19:57:32	2023-12-20 22:04:00	126.5	5	0	0
2459	抢修	2023-12-21 09:23:22	2023-12-21 10:10:00	46.6	15	0	0
2460	抢修	2023-12-21 09:34:57	2023-12-21 10:14:00	39.1	36	0	0
2461	抢修	2023-12-21 09:27:33	2023-12-21 10:40:00	72.5	28	0	0
2462	抢修	2023-12-21 10:17:24	2023-12-21 11:37:00	79.6	36	0	0

芜湖华衍水务有限公司 2023 年度供水可靠性评价

2463	抢修	2023-12-21 09:57:17	2023-12-21 11:52:00	114.7	597	0	0
2464	抢修	2023-12-21 12:45:08	2023-12-21 13:53:00	67.9	48	0	0
2465	抢修	2023-12-21 14:02:40	2023-12-21 15:03:00	60.3	10	0	0
2466	抢修	2023-12-21 14:53:52	2023-12-21 15:34:00	40.1	397	0	0
2467	抢修	2023-12-21 14:37:24	2023-12-21 15:38:00	60.6	12	0	0
2468	抢修	2023-12-21 11:01:45	2023-12-21 16:05:00	303.2	847	0	0
2469	抢修	2023-12-21 16:40:09	2023-12-21 17:09:00	28.8	75	0	0
2470	抢修	2023-12-21 09:09:16	2023-12-21 10:06:00	56.7	122	0	0
2471	抢修	2023-12-21 14:33:31	2023-12-21 16:00:00	86.5	328	0	0
2472	抢修	2023-12-21 16:41:47	2023-12-21 17:25:00	43.2	12	0	0
2473	抢修	2023-12-21 15:34:18	2023-12-21 16:35:00	60.7	18	0	0
2474	抢修	2023-12-21 15:09:48	2023-12-21 15:20:00	10.2	795	0	0
2475	抢修	2023-12-21 23:28:06	2023-12-22 00:09:00	40.9	1222	0	0
2476	抢修	2023-12-22 01:00:42	2023-12-22 01:24:00	23.3	36	0	0
2477	抢修	2023-12-22 08:05:29	2023-12-22 09:27:00	81.5	24	0	0
2478	抢修	2023-12-21 16:09:23	2023-12-22 16:53:00	1483.6	72	0	0
2479	抢修	2023-12-22 10:25:24	2023-12-22 11:18:00	52.6	757	0	0
2480	抢修	2023-12-22 10:26:47	2023-12-22 12:00:00	93.2	12	0	0
2481	抢修	2023-12-22 13:50:13	2023-12-22 14:31:00	40.8	364	0	0
2482	抢修	2023-12-22 14:37:55	2023-12-22 15:05:00	27.1	334	0	0
2483	抢修	2023-12-22 14:49:32	2023-12-22 15:11:00	21.5	102	0	0
2484	抢修	2023-12-22 13:02:36	2023-12-22 16:25:00	202.4	36	0	0
2485	抢修	2023-12-22 14:50:54	2023-12-22 16:45:00	114.1	1566	0	0
2486	抢修	2023-12-22 14:48:12	2023-12-22 15:31:00	42.8	305	0	0
2487	抢修	2023-12-22 20:20:53	2023-12-22 21:17:00	56.1	10	0	0

芜湖华衍水务有限公司 2023 年度供水可靠性评价

2488	抢修	2023-12-22 19:51:04	2023-12-22 21:47:00	115.9	4000	0	0
2489	抢修	2023-12-23 09:09:12	2023-12-23 09:40:00	30.8	533	0	0
2490	抢修	2023-12-23 13:09:17	2023-12-23 15:20:00	130.7	52	0	0
2491	抢修	2023-12-23 13:35:00	2023-12-23 15:35:00	120.0	12	0	0
2492	抢修	2023-12-23 15:38:08	2023-12-23 15:20:00	18.1	432	0	0
2493	抢修	2023-12-23 15:06:14	2023-12-23 15:51:00	44.8	1491	0	0
2494	抢修	2023-12-23 15:39:55	2023-12-23 16:35:00	55.1	148	0	0
2495	抢修	2023-12-23 16:47:43	2023-12-23 17:08:00	20.3	1491	0	0
2496	抢修	2023-12-23 16:40:36	2023-12-23 17:29:00	48.4	48	0	0
2497	抢修	2023-12-23 17:33:44	2023-12-23 17:48:00	14.3	24	0	0
2498	抢修	2023-12-23 19:30:22	2023-12-23 19:55:00	24.6	68	0	0
2499	抢修	2023-12-23 14:16:21	2023-12-24 01:32:00	675.6	4000	0	0
2500	抢修	2023-12-24 09:48:52	2023-12-24 09:56:00	7.1	68	0	0
2501	抢修	2023-12-24 10:47:48	2023-12-24 11:40:00	52.2	463	0	0
2502	抢修	2023-12-24 10:36:08	2023-12-24 11:41:00	64.9	1072	0	0
2503	抢修	2023-12-24 09:04:03	2023-12-24 12:02:00	177.9	4000	0	0
2504	抢修	2023-12-24 13:40:09	2023-12-24 14:21:00	40.8	220	0	0
2505	抢修	2023-12-24 13:48:34	2023-12-24 15:10:00	81.4	2611	0	0
2506	抢修	2023-12-24 13:14:57	2023-12-24 15:19:00	124.0	3	0	0
2507	抢修	2023-12-24 16:30:22	2023-12-24 16:42:00	11.6	1193	0	0
2508	抢修	2023-12-24 17:33:53	2023-12-24 17:28:00	5.9	196	0	0
2509	抢修	2023-12-24 21:09:02	2023-12-24 21:18:00	9.0	509	0	0
2510	抢修	2023-12-25 00:23:30	2023-12-24 22:59:00	84.5	465	0	0
2511	抢修	2023-12-25 09:04:15	2023-12-25 09:22:00	17.8	250	0	0
2512	抢修	2023-12-25 10:00:15	2023-12-25 10:15:00	14.8	1636	0	0

芜湖华衍水务有限公司 2023 年度供水可靠性评价

2513	抢修	2023-12-25 10:34:46	2023-12-25 10:31:00	3.8	1330	0	0
2514	抢修	2023-12-25 09:58:50	2023-12-25 14:06:00	247.2	513	0	0
2515	抢修	2023-12-25 13:31:24	2023-12-25 15:01:00	89.6	147	0	0
2516	抢修	2023-12-24 17:13:39	2023-12-24 17:30:00	16.3	12	0	0
2517	抢修	2023-12-25 16:11:22	2023-12-25 16:50:00	38.6	562	0	0
2518	抢修	2023-12-25 15:22:52	2023-12-25 16:51:00	88.1	60	0	0
2519	抢修	2023-12-25 19:56:39	2023-12-26 00:01:00	244.4	158	0	0
2520	抢修	2023-12-26 07:51:29	2023-12-26 09:22:00	90.5	36	0	0
2521	抢修	2023-12-25 16:49:21	2023-12-26 03:23:00	633.7	12	0	0
2522	抢修	2023-12-26 09:55:20	2023-12-26 11:12:00	76.7	387	0	0
2523	抢修	2023-12-26 13:46:34	2023-12-26 14:22:00	35.4	3762	0	0
2524	抢修	2023-12-26 14:25:28	2023-12-26 15:07:00	41.5	36	0	0
2525	抢修	2023-12-26 16:12:00	2023-12-26 16:54:00	42.0	192	0	0
2526	抢修	2023-12-26 21:26:34	2023-12-27 01:31:00	244.4	1	0	0
2527	抢修	2023-12-27 08:44:41	2023-12-27 09:25:00	40.3	12	0	0
2528	抢修	2023-12-27 08:51:32	2023-12-27 09:38:00	46.5	192	0	0
2529	抢修	2023-12-26 23:51:14	2023-12-27 13:19:00	807.8	35	0	0
2530	抢修	2023-12-27 15:26:27	2023-12-27 15:23:00	3.4	51	0	0
2531	抢修	2023-12-27 15:36:41	2023-12-27 16:20:44	44.0	1418	0	0
2532	抢修	2023-12-27 14:18:36	2023-12-27 16:50:00	151.4	36	0	0
2533	抢修	2023-12-27 13:37:10	2023-12-27 17:02:00	204.8	524	0	0
2534	抢修	2023-12-27 16:08:00	2023-12-27 17:17:00	69.0	1193	0	0
2535	抢修	2023-12-27 13:45:16	2023-12-27 17:28:00	222.7	1100	0	0
2536	抢修	2023-12-27 20:30:23	2023-12-27 23:10:00	159.6	128	0	0
2537	抢修	2023-12-27 15:17:58	2023-12-28 20:07:00	1729.0	55	0	0

芜湖华衍水务有限公司 2023 年度供水可靠性评价

2538	抢修	2023-12-28 08:50:06	2023-12-28 09:25:00	34.9	72	0	0
2539	抢修	2023-12-28 12:05:26	2023-12-28 11:00:00	65.4	16	0	0
2540	抢修	2023-12-28 10:50:01	2023-12-28 12:31:00	101.0	180	0	0
2541	抢修	2023-12-28 09:31:56	2023-12-28 12:49:00	197.1	60	0	0
2542	抢修	2023-12-28 13:09:02	2023-12-28 13:56:00	47.0	297	0	0
2543	抢修	2023-12-28 13:07:31	2023-12-28 14:27:00	79.5	33	0	0
2544	抢修	2023-12-28 13:27:06	2023-12-28 14:28:00	60.9	746	0	0
2545	抢修	2023-12-28 09:28:29	2023-12-28 16:25:00	416.5	12	0	0
2546	抢修	2023-12-28 18:57:30	2023-12-28 19:45:00	47.5	24	0	0
2547	抢修	2023-12-28 16:59:50	2023-12-28 18:01:00	61.2	692	0	0
2548	抢修	2023-12-29 10:02:05	2023-12-29 10:23:00	20.9	389	0	0
2549	抢修	2023-12-29 09:39:49	2023-12-29 11:47:00	127.2	139	0	0
2550	抢修	2023-12-29 13:33:16	2023-12-29 16:30:00	176.7	25	0	0
2551	抢修	2023-12-29 16:24:38	2023-12-29 17:07:00	42.4	98	0	0
2552	抢修	2023-12-29 16:24:23	2023-12-29 22:00:00	335.6	12	0	0
2553	抢修	2023-12-30 09:39:03	2023-12-30 09:45:00	5.9	12	0	0
2554	抢修	2023-12-30 11:29:14	2023-12-30 11:03:00	26.2	12	0	0
2555	抢修	2023-12-30 10:08:37	2023-12-30 10:36:00	27.4	12	0	0
2556	抢修	2023-12-30 13:07:11	2023-12-30 14:06:00	58.8	621	0	0
2557	抢修	2023-12-30 12:59:55	2023-12-30 14:57:00	117.1	337	0	0
2558	抢修	2023-12-30 13:52:59	2023-12-30 15:21:00	88.0	132	0	0
2559	抢修	2023-12-30 16:20:30	2023-12-30 16:43:00	22.5	72	0	0
2560	抢修	2023-12-30 15:53:06	2023-12-30 16:43:00	49.9	779	0	0
2561	抢修	2023-12-31 09:54:13	2023-12-31 10:13:00	18.8	12	0	0
2562	抢修	2023-12-31 11:50:43	2023-12-31 10:53:00	57.7	1480	0	0

芜湖华衍水务有限公司 2023 年度供水可靠性评价

2563	抢修	2023-12-31 11:57:51	2023-12-31 11:40:00	17.9	12	0	0
2564	抢修	2023-12-31 14:10:04	2023-12-31 14:46:00	35.9	1	0	0
2565	抢修	2023-12-31 14:39:16	2023-12-31 15:13:00	33.7	1491	0	0
2566	抢修	2023-12-30 19:37:40	2023-12-31 16:55:00	1277.3	3608	0	0
2567	抢修	2023-12-23 16:41:00	2023-12-23 17:41:00	60.0	1507	0	0
2568	抢修	2023-12-23 23:54:34	2023-12-24 02:10:00	135.4	85	0	0
2569	抢修	2023-12-27 09:00:34	2023-12-27 10:55:00	114.4	38	0	0
2570	抢修	2023-12-29 13:00:04	2023-12-29 15:03:00	122.9	126	0	0
2571	抢修	2023-12-30 09:42:57	2023-12-30 11:20:00	97.0	1072	0	0
2572	抢修	2023-12-31 08:54:39	2023-12-31 09:58:00	63.4	3721	0	0
2573	抢修	2023-12-31 09:11:00	2023-12-31 10:08:00	57.0	2250	0	0

附录 B 芜湖华衍水务有限公司 2023 年度供水可靠性评价专家评审意见

芜湖华衍水务有限公司 2023 年度供水可靠性 评价专家评审意见

2024 年 3 月 11 日，芜湖市住房与城乡建设局组织召开了“芜湖华衍水务有限公司 2023 年度供水可靠性评价”（以下简称“华衍水务供水可靠性评价”）专家评审会，会议组成专家组（名单附后）。评审专家组听取了“华衍水务供水可靠性评价”的汇报，审阅相关材料，经质询和讨论，形成评审意见如下：

1. 开展供水可靠性评价对于芜湖市保障城市饮用水安全、提升供水管理水平、提高用户用水端获得感，持续优化营商环境，具有必要性和现实意义。

2. “华衍水务供水可靠性评价”依据《芜湖市供水可靠性评价实施方案（试行）》，制定了详细的评价方案，依据充分，数据详实，方法合理，结论可信。

3. 建议根据专家意见进一步完善评价报告。

专家组组长签字：

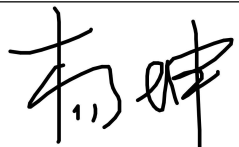

2024 年 3 月 11 日

专家姓名	单位	职称/职务	签名
李鹏	芜湖市公用事业管理处	处长	
钟诚	芜湖市公用事业管理处	科长	
姜蕾	上海城投水务(集团)有限公司	教授级高工	
杨坤	上海城投水务(集团)有限公司	所长	
袁展	上海城投水务(集团)有限公司	研究员	